CSC
COMMERCIAL SOLVENTS CORPORATION

Spirit of the Nation
NEWSLETTER

No. 212 JAN. 11, '51 Terre Haute, Indiana

ANNA E. GEPNER, SECRETARY TO M. C. WHEELER, RETIRES AFTER TWENTY-SIX YEARS OF SERVICE WITH CSC. GALS HONOR HER WITH A DINNER PARTY AT ELKS CLUB.

(This picture used by permission T. H. Tribune)

Seated l to r: STELLA B. WRIGHT, ROBERTA SUMMERS, Honor guest: ANNA E. GEPNER, CAROLYN MEADOWS, ALICE JUERGENS, DOROTHY MARSHALL, GENEVA MOORE, BEULAH WARD, ROSEMARY REED, LORENE WARD, DORIS CAMPBELL, THELMA KELLY.

Standing l to r: ELEANOR WESTFALL, BARBARA KEENEY, BARBARA COYNE, MARY O. DONHAM, EMMA GEPNER, (Sister of Anna) KATHRYN EVANS, CHARLOTTE EVERLY, BARBARA MILLER, NANCY LEE, ESTHER ENGLE, JUSTINE NEVINS, JEAN MANK, JRRY AWKINS, MARY F. DONHAM, SHIRLEY HAMELMANN, JOY McKINNEY, MARTHA GRAY, MARTHA L. SWANSON.

CONDA JONES is now "at home" in San Juan, Puerto Rico, where she and the children have joined BOB, who is stationed there with the Navy.

SOLVENTS' MEN JOIN IN AIDING NATION'S DEFENSE PROGRAM
(See Spirit)

Seated: Major Fish; CAPTAIN CYRIL J. CORUM (CSC); Lt. COLONEL JOSEPH M PENSACK (CSC); LT. COL. JOHN A. RIDDICK (CSC), Commanding Officer); CAPTAIN JOHN CRAIG (CSC); Major Doenges; 1st LT. GEORGE H. CRAIG and 2nd LT. DOUGLAS A. MARKEY (CSC).

Standing: Maj. C. W. Scharf; 1st LT. ROBERT H. NEWELL, (CSC); 1st LT. ROBERT H. CUNDIFF (CSC); MAJOR C. JACKSON (CSC); MAJOR THOMAS W. PLIMMER (CSC); Lt. M. F. Humphrey; CAPTAIN VERNON V. YOUNG (CSC), CAPTAIN PEYTON FINCH (CSC) and Capt. E. J. Sklodowski (regional reserves commander).

NEWARK, N. J. NICE PEOPLE

WILLIAM VESEY (warehouse), MRS. VESEY; AL BRUCE (Office), DONALD MILLER (Office), BILL KELLY (warehouse); MISS PHYLLIS SCATURO; JACK CADDEN (warehouse).

CSC
COMMERCIAL SOLVENTS CORPORATION

Spirit of the Nation
NEWSLETTER

No. 212 JAN. 11, '51 Terre Haute, Indiana

ANNA E. GEPNER, SECRETARY TO M. C. WHEELER, RETIRES AFTER TWENTY-SIX YEARS OF SERVICE WITH CSC. GALS HONOR HER WITH A DINNER PARTY AT ELKS CLUB.

(This picture used by permission T. H. Tribune)

Seated l to r: STELLA B. WRIGHT, ROBERTA SUMMERS, Honor guest: ANNA E. GEPNER, CAROLYN MEADOWS, ALICE JUERGENS, DOROTHY MARSHALL, GENEVA MOORE, BEULAH WARD, ROSEMARY REED, LORENE WARD, DORIS CAMPBELL, THELMA KELLY.

Standing l to r: ELEANOR WESTFALL, BARBARA KEENEY, BARBARA COYNE, MARY O. DONHAM, EMMA GEPNER, (Sister of Anna) KATHRYN EVANS, CHARLOTTE EVERLY, BARBARA MILLER, NANCY LEE, ESTHER ENGLE, JUSTINE NEVINS, JEAN MANK, JRRY AWKINS, MARY F. DONHAM, SHIRLEY HAMELMANN, JOY McKINNEY, MARTHA GRAY, MARTHA L. SWANSON.

CONDA JONES is now "at home" in San Juan, Puerto Rico, where she and the children have joined BOB, who is stationed there with the Navy.

SOLVENTS' MEN JOIN IN AIDING NATION'S DEFENSE PROGRAM
(See Spirit)

Seated: Major Fish; CAPTAIN CYRIL J. CORUM (CSC); Lt. COLONEL JOSEPH M PENSACK (CSC); LT. COL. JOHN A. RIDDICK (CSC), Commanding Officer); CAPTAIN JOHN CRAIG (CSC); Major Doenges; 1st LT. GEORGE H. CRAIG and 2nd LT. DOUGLAS A. MARKEY (CSC).

Standing: Maj. C. W. Scharf; 1st LT. ROBERT H. NEWELL, (CSC); 1st LT. ROBERT H. CUNDIFF (CSC); MAJOR C. JACKSON (CSC); MAJOR THOMAS W. PLIMMER (CSC); Lt. M. F. Humphrey; CAPTAIN VERNON V. YOUNG (CSC), CAPTAIN PEYTON FINCH (CSC) and Capt. E. J. Sklodowski (regional reserves commander).

NEWARK, N. J. NICE PEOPLE

WILLIAM VESEY (warehouse), MRS. VESEY; AL BRUCE (Office), DONALD MILLER (Office), BILL KELLY (warehouse); MISS PHYLLIS SCATURO; JACK CADDEN (warehouse).

ANNA E. GEPNER RETIRES DEC. 31

ANNA E. GEPNER, Secretary to M.C.Wheeler, retired December 31st after twenty-six years of service with CSC. The Solvents family presented her with a bit of luggage which she has promised to put to good use. The gals honored her with a dinner at the ELK'S Club

WARREN BAGANZ, former office manager, wrote this about A.E.G. which is worthy of repeating here -

".....I am sure that there never was another employee who was so loyal to CSC and their supervisors or bosses or officials, and who worked so conscientiously for them. Who kept their secrets and confidential information so consistently, or one who spent so many out-of-routine hours without complaining ....., or one who enjoyed the respect of other employees throughout the plant as you, or who turned out higher class work. You gave of your very best for many years and I am glad to learn that you are going to have a chance to let down....."

In a note to the SPIRIT OFFICE regarding Miss Gepner's retirement, WARREN BAGANZ recalls Annie's pet aversion - that of claustrophobia and she nearly tore the vault door off its hinges on several occasions when someone partly closed the door on her.

"You will also remember the occasion when the Major kissed her when presenting her with her Twenty-Year watch."

A NOTE OF THANKS FROM MISS GEPNER

"My first thought was to write individual notes of thanks to each of you for the handsome traveling bag you gave me. However, I find it necessary to call on the good old SPIRIT to help me say Thank You, Thank you, over and over again. I want each one of you to know that your kindness is appreciated more than mere words can express, and even though we will no longer be meeting every day, I shall never forget any of you."

We want to quote the closing sentence in WWB'S note to the SPIRIT, which sums up beautifully how we feel about ANNA GEPNER "Commercial Solvents will go on and, I hope, continue to prosper, but never will they pay wages to a more loyal individual than ANNIE. God Bless her." (Miss Gepner's address, R.R.4, Brazil, Indiana.)

TEX RIDDICK HEADS ARMY RESERVE RESEARCH & DEVELOPMENT UNIT (See Picture Page)

One of the little-known aspects of army organized reserve activity in Terre Haute is a research and development unit doing secret scientific work. Activated in May '49 the unit is headed by Lt. Col. JOHN A. RIDDICK. All members of the organization are war veterans. The entire unit meets twice a month in the CSC seminar room. Smaller groups from the outfit meet several times a week to work on special assignments.

AETNA HOSPITALIZATION DRIVE ALMOST 95 PER CENT COMPLETE

With the deadline for signing the greatly liberalized AETNA HOSPITALIZATION Insurance just a few days away, it is gratifying to note that almost 95 per cent of the employees have already signed. For those of you who might have been out of town during this week, remember that the old hospitalization insurance expired as of Dec.31 and you are no longer covered unless you have filled in the new card. PLEASE TAKE CARE OF THIS AT ONCE IN TIME OFFICE.

ORCHIDS TO COMSOL CREDIT UNION

ROD BALLARD, auditor for Federal Credit Unions, spent last week in the Time Office auditing the COMSOL RECORDS. He also attended a meeting of the Board of Directors. He made three statements worthy of note. (1) The Comsol records are in excellent shape. (2) The Credit Union is financially sound and (3) he commended the Board of Directors for their excellent work in the collection of delinquent loans. So, honey, if you have $3.98 in the credit union, you can go back to sleep now.

SERVICEMENS' WIVES PLEASE NOTE

As mentioned in previous newsletter, you and the children are covered with hospitalization and surgical insurance - paid for by the Company - while your husband is in the armed forces. IT IS IMPORTANT that you notify Time Office should you or the children be confined in a hospital, so that we may enter a claim for you. PLEASE KEEP THIS IN MIND.

ALSO call Time Office whenever there is a change of military address, so that we may keep the SPIRIT going to your husband. If he says he is NOT receiving the plant newsletter, call us immediately and we will check our mailing address.....

SPORTS

PROCESS NOSES OUT ALCOHOL 24 to 23

A fast-breaking Process five squeaked by a stubborn Alcohol crew in a clean-fought battle. RALPH BRILL and "CHICK" DEARDORF counted for 18 of the winners' points while TED HUNT, "RUNT" TURNER and BOB OXENDINE each came up with six tallies apiece for the losers.

PROCESS (24)	F.G.	F.T.	P.F.	ALCOHOL (23)	F.G.	F.T.	P.F.
CHICK DEARDORF	4	0	0	TED HUNT	3	1	0
"LEFTY" FOX	0	0	0	RUNT TURNER	3	0	1
RALPH BRILL	5	0	1	BOB OXENDINE	3	0	0
FRED PUGH	2	0	0	DALE MURPHY	1	0	0
LES SCHRIVER	1	0	0	WHITE	1	0	0
	12	0	1	Totals	11	1	1

NOR'WAY vs LAWRENCEVILLE GUARDS, SUNDAY, JANUARY 14 at 3:00 P.M.

RESEARCH LAB vs RIBO, SUNDAY, JANUARY 14th, 2:00 PM

LADIES ONLY ENTITLED TO WIN DOOR PRIZES, SUNDAY, JANUARY 14th...

SQUARE DANCING FOLLOWING THE GAME

Bring your family and enjoy an afternoon of fun.....

NOR'WAY CAGERS ROMP OVER OAKLAND 75 to 49

CSC Netters had little difficulty in downing the Oakland, Illinois Athletic Club by a smashing 75 to 49 score. The Antifreeze hoopers held a comfortable margin throughout the contest. LES BROWN and BILL BUTLAND were scoring aces for NOR'WAY while WHEELER and MILLER were high scorers for Oakland.

NOR'WAY (75)	F.G.	F.T.	P.F.	OAKLAND (49)	f.g.	f.t.	p.f.
LES BROWN	10	0	1	Johnson	5	1	4
HARRY JUKES	5	0	5	Cummins	0	2	1
RONNIE BLAND	5	2	3	Temples	1	0	1
ELMER LESLIE	4	3	2	Greathouse	0	2	5
BILL BUTLAND	6	0	1	Miller	5	3	1
GORDON NEFF	2	2	5	Wheeler	4	6	1
BEN KIBURIS	1	2	1	Evans	2	1	2
TOTALS	33	9	18	Taylor	0	0	0
				Totals	17	15	15

WOMEN'S BOWLING LEAGUE ROLLS ON AND ON

TEAM STANDINGS

	WON	LOST	PERCENT
PENICILLIN	34	14	70.83
ASSAY	34	14	70.83
OPERATORS	24	24	50.00
EMPLOYEES' WIVES	18	24	42.86
STENOS	17	31	35.42
SOUTH PLANT	17	31	35.42

ELEANOR WESTFALL won high-over-average (85 pins). HIGH INDIVIDUAL SERIES were ADA DAVIES 458, BEULAH WARD, 449; ROSE WEBSTER 428; DORISANN CORBIN 422, DOROTHY MEDLEY 420; ALBERTA SIDENBENDER 412.

MEN'S LEAGUE

The CHEMISTS and OFFICE are tied for first place in the men's second-half bowling fray. The CHEMISTS won the jackpot (3102); High Series, HEIDENGER, 597; High over average, HEIDENGER, 135..

High individual games - STENGEL 203, HALE 211; YOUNG 212; HEIDENGER 215; ROGER 215; PETTY 200; FENNIMORE 201; BRILL 209, 203; HUNT 203; LEDBETTER 208.....

HIGH TEAM GAMES: AJAX 1008; PROCESS 1007, 1011; S HOP 1037; S IXIDE 1014; Engineers 1024; Chemists 1042; Electricians 1040.

ALL CSC GIs HOME ON FURLOUGH - YOU ARE CORDIALLY URGED TO DROP IN ON THE NOR'WAY GAMES AT THE ARMORY ANY SUNDAY AFTERNOON WHEN THE TEAM IS PLAYING. YOU'LL HAVE A WARM WELCOME, SO ARRANGE TO ATTEND THE GAMES. NO ADMISSION CHARGE FOR OUR MILITARY MEN -

RESEARCH CENTER

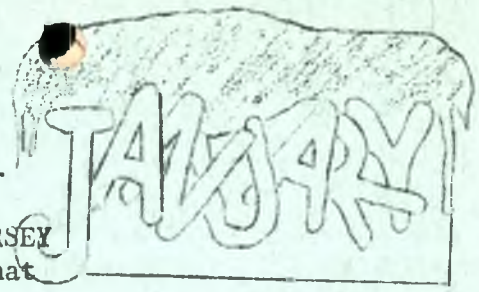

ART CAMPBELL REPORTS

LOUIS FOWLER spent a week vacating at home.....JACK DORSEY visited the old Research Engineers gang. He reports that Dixie is all OK.....

A siege of report-writing has OLIVER HAYES at his desk, surrounded by Webster's dictionary and Roget's Thesaurus. "Call me 'hot words' instead of 'hotrod' were his last words before embarking upon his literary career.....BILL BANNISTER visited with his boys between Christmas and New Years.....PHIL BAKER went to LANSING, MICHIGAN and back,without incident,over Christmas....and the ARVIN GRIFFITHS vacationed in White Plains, New York. OLLIE CHANDLER just stayed home on His Week...

BOB WALSH returned to work the second, after a month's illness....ART CAMPBELL was elected president of the Terre Haute Torch Club at the January meeting.....

JOHN FOSSUM'S NEWSBITS ON ANALYTICAL

JOHN RIDDICK and LARRY JONES returned from a hurried trip to Washington, D.C. Wednesday....LARRY BAXTER is back from a loaf at home.....BOB CUNDIFF spent his in Kentucky....The BOB WEIMANS entertained Mrs. W's parents from Minot, N.D. over the holidays. The JAMES NEERMANS spent the Christmas holidays in Peoria with Mrs. Neerman's parents, and the New Year holiday at Indianapolis at Mr. NEERMAN's mother.

THE EARL TOOPS, Jr., celebrated New Year's eve at the home of the ELI ZINNS. BOB CALDWELL served as captain of the analytical bowling team while LARRY BAXTER was off. ANderson, Indiana was the destination of ERVIN ELLIOTT over New Year's....

BETTY HUGHES AND THE NEWS OF THE LAB

THELMA KRAVETS transferred to Assay lab from south plant....WARREN PUGH gayly passed out cigars on his return to work following his wedding trip. WARREN and the Mrs. reside at 100 North Brown Avenue at an almost new trailer park.....CLIFF MULLEN and wife saw the New Year arrive in Chicago.....ELEANORE KROPP visited East Chicago over the same weekend.....BOB ROACH paid us a visit while on vacation from Indiana Medical School, Indianapolis. He is a junior there..

Dr. HARRIS spent the week of the 26th in Cleveland attending the A.A.A.S. meet..... It was HARRIS' eleventh wedding anniversary on Christmas day....DR. GUIDO MEISCHER had a visitor from his home country of Switzerland over the holidays. This visitor is now at Ames, Iowa.....

If you were a foreigner visiting the U.S. and wanted to see our American way of life, we recommend Dr. Stanley as a guide. Dr. Umezawa of the National Institute of Health Tokyo, was that visitor and Dr. STANLEY entertained him at Christmastime.... The bright leaves of the coleus plant,growing in a flask in media lab, bring a gay note to the surroundings....CHARLES CHANEY, lab assistant to JERRY SNYDER, was called for army examination, January 3rd. He will report for duty in the near future.

ROY COHEN, who will appear in the three-act comedy "OUT OF THE FRYING PAN" - a Community Theatre offering - is not new to the theatre. He was associated with the Cornell University radio station and a member of the Cornell Dramatics Club. LONNIE "In the groove" WAGONER is back in the groove following his vacation.... JEAN HOKE enjoyed a trip to Pittsburgh....BETTY HUGHES received a Christmas card and letter from Rio de Janeiro. Since the writing was all in French, Dr. GUIDO MEISHER AND DR. COLBY translated it for her....

ROGER HARNED finds coin-matching quite profitable.....GEORGE CRAIG says "some people will walk a mile to use a calculator." But what they make up in saving their heads, they use up in shoes, which is quite stimulating for the shoe business.....

DR. BENNETT says it is too big a task keeping ROY COHEN in line. ROY wouldn't give up chasing chicks, so he ran into some fowl play, namely small baby chicks....It took Dr. HARRIS days to really wake up after his Cleveland jaunt. He must have come home via circles, as his eyes were really bad. He couldn't even see a little beaker sitting in the hall.....

NEW COMERS TO RESEARCH

Miss HELEN THEODORE of Terre Haute joined the pharmacology as assistant chemist. She received her B.S. from Indiana State; was chemistry technician at University of Chicago for a year. She lives at 1205 South 9th. Is single. Phone No. L-1783. GRANT J. LAFFERTY reported as pharmacist Dec. 18th. He is a graduate of Purdue, having received his B.S. in '35. He is married and has one daughter.....

PENICILLIN PACKAGING - DOWN SOUTH PLANT WAY - CLYDE PROVENCE

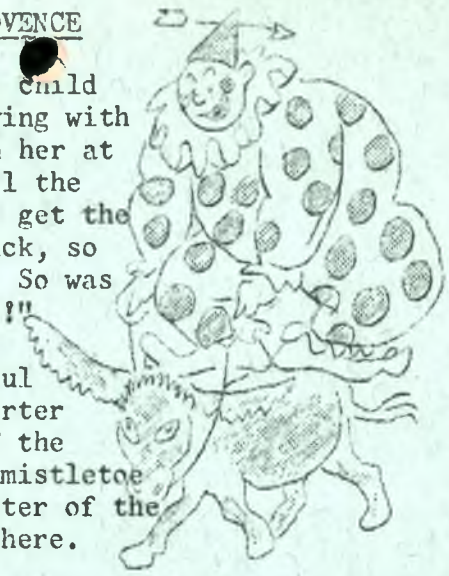

HARRY ROTH has had to admit that he knows nothing about child psychology. JANIE, the two-year old, insisted upon playing with her mother's lipstick, and when ALBERTA took it away from her at bedtime, she screamed like a Comanche Indian. To still the tempest, Father ROTH said "Aw let her have it, she can't get the top off." The next morning JANIE was vivid with lipstick, so were her nice yellow pajamas and the covers on her bed. So was Daddy's face when ALBERTA said "YOU, AND YOUR EDUCATION!!"

The girls on DORIS ANDERSON'S penpack line had a wonderful Christmas dinner at the Springbrook Club. Your old reporter was also there but found it difficult to identify any of the girls in their Christmas finery. There was a sprig of mistletoe concealed in the huge paper bell which hung over the center of the dance floor and no one was able to find out who put it there.

DOROTHY LOHSE was handed a "box of nuts" so she could sprinkle a few on her piece of cream pie. Instead of nuts, the trick box contained snake-like monstrosities. Pie-smeared DOROTHY swore off pie and mixed nuts forever.....

GENE HARTLEY has been very, very busy since returning from a week's vacation. We have it on good authority that one morning when the alarm clock went off, he just lay there making faces at the clock.

NEW YEAR'S RESOLUTIONS

KATIE MCGARVEY:	"None. Perfect already."
DORIS ANDERSON:	"Gonna be a better floorlady."
ROSALIE MYERS:	"Never to find out what's under the table."
BETTY MCDANIELS:	"Must not be human. Never thought of making one."
ESTELLE STEWART:	"Made one, broke it one minute after twelve. "
RUTH PROVENCE:	"To never get a bromo in a drug store."
MARTHA SOLOMAN:	"Never made any, shattered too many of them already."
ETTA MAY CLEMENTS:	"I will not put my hair up in pin curls in '51."
VIRGINIA EHRENHARDT:	"Not to go bowling anymore after a holiday."
RUTH GREGGS:	"Not to get into an argument with MAC MCCULLOUGH for a whole yr."
HARRY ROTH:	"To give the South Plant Bowling team a better slant on life." (He, and his psychology?)

We of the Penpack lines, the Shipping Room and Order office want to wish all the CSCERS a healthful, happy and prosperous New Year....

PENICILLIN PLANT LAB BLAB

The most recent bride in the labs is HELEN KETNER who became Mrs. Norman Wyatt on December thirtieth.....BETTY CARTER changed her name to MRS. ROBERT SKITT last Sunday in a church wedding at Brazil. Playing the wedding music was organist and CSCER, DORISANN CORBIN.....

A great big welcome to PEGGY CHILDS who has moved into BILL SULLIVAN'S lab..... DOT HARVEY'S spirits took a sharp drop when her "one and only" got his greetings from Uncle Sam.....Wot hoppened to RUBY HIGGINBOTHAM'S trip to Kentucky? She got as far as Sullivan. MARILYN BOHANNON claims she is going to be a father. ????????? Added to the new couches which now grace the Woman's lounge, there are also potted plants on the coffee tables. Some class.....

TRAFFIC DEPARTMENT

The ROWLEYS and the BURCHFIELDS are at home most every evening now. (New television sets).....BEULAH CANTRELL'S pet peeve. Some people not letting others pass them on the highway and even causing them to miss a green light. But that's MAC & BOB'S idea of humor.....HARRY ROETHE regrets that the Rosebowl game was not televised.... ROETHE is also interested in starting a new bus line to run down 22nd street, around midnight when his girlfriend puts him out.....JIM RICE moved sometime before Christmas so greeting cards are still catching up with him.....

"WINDY" NEVINS spent part of her vacation washing down the bathroom.....LEE CULBRETH took one of these Christmas-to-New Year vacations too.....The kitten which BOB ARCHER gave his little daughter for Christmas took such a liking to the Christmas tree that they didn't even have to disrobe it. Kitten Little saw to that.....

CHRISTMAS GREETING DELUXE

The patent department's original Christmas greeting was very clever. FRANK CRAWFORD, PEYTON FINCH and A.L.LUKENS were shown poring over a patent problem against a background of book shelves. The card was signed by the entire department - F.M. CRAWFORD, PEYTON FINCH, AL.LUKENS, FRANK S. COLBY, MARY HEADY, B.C.BOMBERG, MARGUERITE AARON, DORIS LEIGH and KATIE UPMAN.

JOE POLLARA VIEWS THE RIBO PICTURE & FINDS IT A BRIGHT YELLOW!

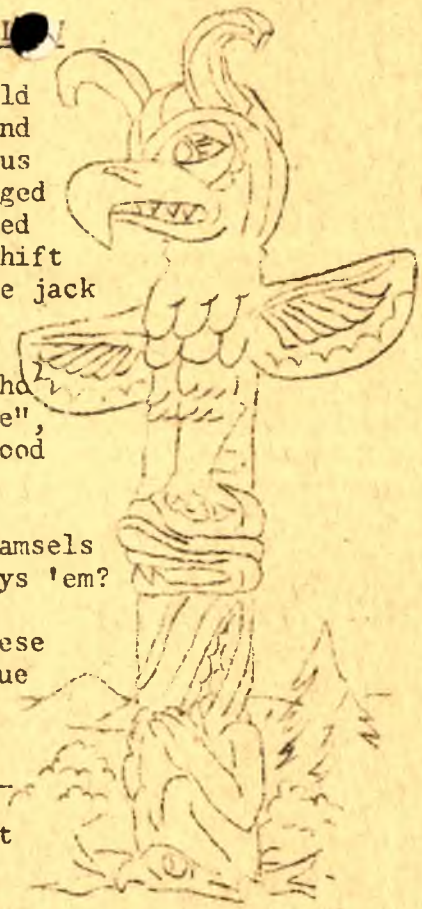

Shift #3 enjoyed a Christmas feed at the home of their "old grey-haired boss" MARK LEE. MRS. LEE - a most charming and gracious hostess - served turkey with all the trimming plus beer, beer and more beer. After the meal the boys indulged in a friendly game of cut-throat poker. GEORGE B. claimed he didn't win, but the next day he gave each man on the shift a fruit cake apiece. If he didn't win, where did all the jack come from?

The gang is going to miss two swell guys - BOB BOLLING, who goes to Lockport plant - and will be known as "Fireman Joe", and DICK COX who went to the Big City for a physical. Good luck, guys.

Is BOB MONTGOMERY the Casanova he claims he is with the damsels of Rosedale, or is it the cream-colored '51 Ford that slays 'em?

RIBO'S Shift #2'sVERN WATSON, JR has that 'happy look" these days. The responsibility seems to shift to a pair of blue eyes with blonde hair.....

SOUTH PLANT'S STATE OF THE UNION

PAT GARVIN is back after a stay in sick bay....South Plant office lost MARILYN CRESS during the Christmas holidays, when she flew to South Bend to be married..... The girl taking over the duties at MARILYN'S desk is LOUISE SPRIESTERSBACH. (And she doesn't mind if you can't pronounce it). She's a Riley, Indiana gal, just eighteen, and is quite interested in the Korean situation ....PAUL ROMAN did a good job helping out in the office during the switch of office personnel....

The Jackpot question: Who is the panhandler who drives a Buick, yet mooches pennies for the parking meters???.....Why was "DUKE" TAYLOR afraid of his being mentioned in the SPIRIT? Was it about something yellow?.....How does PAUL ROMAN manage to win the check pool the first time he gets into it?.....Where did "COWBOY" PAYNE lose his voice?.....Why does PAUL ROMAN call AL WALLS, "Sissy?"

While rabbit hunting "COWBOY" PAYNE was asked by a warden to produce his hunting license. Everything was hunky dory. Hunky dory, that was, until a covey of quail flew up. PAYNE raised his gun automatically, but over his shoulder he saw the warden watching. Not that first shot was fired.....

We wonder if BARBARA KEENEY profited by the instructions she received from one of the government men on how to save time when taking a bath.....(Ed. Just how versatile can these government men get?)

PENICILLIN FINISHING DIVISION DUST - by gal reporter, MARY HEDDING

Big Bubble-Gum contest going on in capper room, as to who can blow the biggest bubble. Kids will be kids....

Wedding bells will be ringing for CAROL STRONG on January nineteenth who will become Mrs. Don McClintack, and for ADINA HART who will wed basketball star, BOB GROSS on the twenty-sixth.....

Flowers sent to DENNIS SOUTHWOOD to prove to him that he was missed while ill..... HARRY DAVIS is so proud of his new home. They celebrated their third wedding anniversary by moving into the nice new house..... Five new green couches have been to the rest room of the girl's lounge. Very nice and comfortable....

Santa was 'specially nice to MARY HEDDING in that he left a Philco radio-phonograph in her nylons.... Some nylons.....What's this secret that isn't a secret - about BETTY MEEKER's getting married????

On the sicklist for a long time is BETTY SMITH. Our best wishes for a speedy comeback.....WHY does BILL GEMMEKE call JOAN ALUMBAUGH "Grandma?".....PEGGY CHILDS was shifted from penicillin department to the lab and likes it very much....

New Brides, SHIRLEY CANINE JOHNSON and NORMA BOLING WILSON, were gifted by the pen gals. Shirley receiving a pop-up toaster; Norma, an Airline radio.

Very happy to report that everything is OK at the BILL COX'S following an auto accident which involved Bill, his wife and their little girl.....Very lucky people....

OUR DEEPEST SYMPATHIES TO RED AMES in the loss of his father; to MRS. LEE CULBRETH whose mother, MRS. LUCILLE MCCAMMON, passed away so suddenly; to DICK WILLIAMS, (East Plant) in the death of his father at Lawrenceburg, Indiana.

NEW BABIES OF C.S.C.

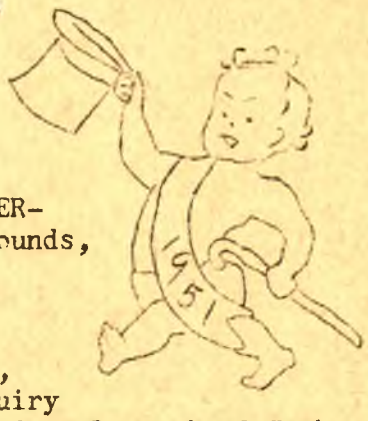

TANGA LEE ANN is the daughter who arrived at the LEO PRICE HOME on November 29th at eight in the morning. She is an alumnus of Saint Anthony's, having weighed in at 8 pounds, 11 ounces.

BILLIE JOE made the second tax exemption in the WILLIAM ANDERSON home. He arrived 6:45 AM, December 30th, weighing 7 pounds, one ounce. His big sister is MARTHA ELLEN.....

In the December 28th issue of the SPIRIT we welcomed JAMES ALBERT, son of the WILFRED E. MOLES. From New York office, and ELVIRA RODRIQUEZ (secretary to Mr. Woods) comes the inquiry if the name JAMES ALBERT (same as our new Prexy) was coincidental or what? Father MOLES tells us that the similar name was coincidental - but that he's MIGHTY PROUD now that he named the boy, JAMES ALBERT....

ACCOUNTING DEPARTMENT NEWSCAST

The new young lady in Order Department is BARBARA BAXTER. She's single - but she is engaged to a fine army man in Japan.....JEAN MANK'S face was unusually long when she came back to work after New Years. Too much New Year's Eve?.....THE HERMAN CRUSE family have finished their new home and moved into it over the holidays. What a fine Christmasy thing to do!

BOB SAROSY and STAN SIPE have been welcomed back to the fold again. THese nice people are with the ARTHUR YOUNG COMPANY and we wish them happy auditing.....

EAST PLANT NEWS - BARB DUBBS REPORTING

MARY ERWIN had a happy Christmas in that her husband - our JOHN ERWIN - was home on leave for the holidays.....IRENE FRAKES is in the hospital having gone to surgery. Due to this, IRENE has had to postpone her wedding date. Our very best wishes for a speedy Get-Well.....

HELEN DEAL'S Christmas box had the name of GI ROBERT CARTER dangling from it. Nice. .....BARB DUBB'S surprise gift was a pair of ice skates.....Ex-hilltopper, BETTY CARTER became MRS. ROBERT SKITT in a beautiful ceremony Sunday at Brazil.....

CARL LESLIE, home on weekend leave, looks mighty handsome in his uniform.....How come Rosedale has become so popular around Lockport all of a sudden?????? EARL DRAKE gave apples to the Lockporters at Christmas time and BILL PRICE, IRENE FRAKES and MARVIN GARD surprised everyone with a party....BOSSMAN, EARL DRAKE was given a nice billfold.....While in the gift department - a handsome I-D bracelet was given CARL LESLIE before he went to Camp Breckenridge...

TRADING POST.....TRADING POST.....TRADING POST.....TRADING POST.....TRADING POST.

FOR SALE: 5 #616 tires, 5 tubes, rims and '37 Chevy Motor (practically new) CARL KISNER, microbiological lab.

FOR SALE OR TRADE FOR GOOD CASH REGISTER - portable Underwood Champion typewriter. Perfect condition. Telephone C-3038 or C-53397, CHARLIE CERTAIN

FOR SALE: 30 volumes of 1947 edition of the AMERICANA ENCYCLOPEDIA, also two year books and an atlas. Excellent condition. Only $75.00. (Cost over $200.00 originally). ARTHUR CLOUGH, 1118 Hulman, phone H-7478..

WANT TO BUY: Sturdy baby rocking chair., DUNCAN THOMSON, extension 201.

LOST: The December 25th issue of Chemical and Engineering News. Very anxious to have this issue for the Index which it contains. Should anyone find it or know where it is, please call ESTHER ENGLE, extension320.....

PLANT ITEMS

Some inquisitive soul wants to know who goes into OSCO'S Drug store for wine, so he says, but comes out with Hadacol (Pd. Adv). Is it for fish bait?.....Each morning at one A.M.,TOM COGAN stops in at the GEM RESTAURANT for one soft-boiled egg. Every night, ONE soft-boiled egg.... The waitress has it on the fire at the stroke of one.....AGNEW'S LIFTING PROWESS is the talk of the plant. If it isnt his back, it's his head. Have him tell you how he crawls under a bed..... Another talk of the plant is the athletic ability of one pipefitter who turned to Hadacol so he could play leap frog. The refund he will collect when he returns all the bottles will make the national debt look like lollypop pennies.....

ROBERT W. JARVIS received a one-star button in January at the completion of five years of service with The Company.....

JACK CROSBY, RMN 3, NAVCOMSTA, DIVN C, NAVY 926, % Fleet Postoffice, SAN FRANCISCO, CALIFORNIA

GUAM, 4 January 1951: "..... Received my copy of the SPIRIT yesterday and decided it was about time I was dropping you people a line. Am still on Guam and it is no different than it has been. We are getting more rain and wind the last four days. There is a typhoon just east of us and it is disturbing our weather slightly.

"Have been having some excitement, other than the weather, lately. A couple of the native population was found with their throats cut and they think the Japs are at work again. There are still Japs back in the hills and jungles who don't know the war is over. All of us have been cautioned to carry arms when we go around.....

"You would have thought I was running for an office around here yesterday. I was telling the boys in the hut about some of the Christmas parties CSC has had and what benefits the servicemen were getting and when the discussion ended, I had described most of the plant, its activities and products. I ran out of talk about what I knew of the plant, so just turned the SPIRIT over to them. I'll bet no other Spirit has been read so thoroly, nor by more people than that one was. I'm really proud to be working for this Company.

"Guess I'd better close this as I want to get another SPIRIT....I thank you again for the letter and don't forget me when it's time to send out the "Spirits". I like the letters too. Hint! Hint!..."

ORVILLE J. UMPHREY, AL3, General Detail, USNRS, V.P.4, Fleet Postoffice, San Francisco, California

BARBERS POINT, OAHU, HAWAII "I've been here about three weeks. For my money I would just as soon stay here. The place is everything they say it is. I don't expect to be here long. The latest grapevine has it that we will be pulling out in four or five weeks. The word is Stateside. Let's hope.

".....I would like to leave a message for "LOVER" MEADOWS that if that floating tub of his ever gets lost and ends up in Pearl Harbor, for him to barrel over here to the point and we will fling one. That goes for any of you guys. It's Barber's Point on the island of Oahu, Patrol Sqdn 4.

"I like being an optimist. If the war isn't over by mid-summer, maybe I can drag a leave out of them for the picnic.....Keep the Spirits rolling....."

ARTHUR E. MEADOWS, BME3, USS SARASOTA, APA 204. HULL DIVN, STOCKTON GRP-PAF, STOCKTON, CALIFORNIA

".....I'm still here, waiting on the SARAH.....hope nothing slows up the commissioning. I'm tired of this place. The APA 193 goes into commission ceremonies tomorrow. WILLARD GLASS goes aboard her. In fact he went aboard today. I'll probably have to stand by. I would like to go aboard the 193 because GLASS and four other fellows from Terre Haute are aboard.

"Tell all hello for me at Solvents. I have lots of friends there and I miss the place so much. I haven't received any SPIRITS as yet but Glass let me read some of his old ones. We worked on the PRESIDENT HAYES today. Some of the fellows at CSC were aboard her during the last war. It's still rainy and chilly here. We had a flood three weeks ago. Tell the fellows on the yard, "HELLO" for me, and all the other guys too....

PVT. JOHN WEBSTER, AF 16346803, 3745th Trng Sqdn, Flight 6239, SHEPPARD AIR FORCE BASE, TEXAS

"I imagine I should have written before now, but this air force keeps you busy all the time. I figured that if BILL MCFALL was receiving the SPIRIT, I might as well get it too. His address is the same as mine except for the serial number. We four guys who enlisted together are still together. We have finished basic and now are going to technical school. Our quartet consists of JACK CURRY, tenor; BOB COPLAN, lead; JACK WEBSTER, baritone and BILL MCFALL, bass. Curry and MCFALL are going to learn radar, COPLAN and myself, to radio school

"Tell BILL RODGERS to get on the ball and write me. Also anyone else who may want to. Tell WANDA HARGIS I've misplaced her address and for her to write. This also applies to JO ANN VANCE. Tell BOB DRUMMOND that my appetite is bigger than ever AND I'm getting to know more gals than ever. Planning to write CARL LESLIE today. Got his address thru the SPIRIT..... P.S. Be sure to tell BILL RODGERS, WANDA HARGIS and JOANN VANCE to write me."

MAILBAG

MAN OVERBOARD!
-AND BY GOLLY IT'S ME!

You remember the man telling of his experience on a crowded dock; "Suddenly," he said, "there were cries of 'Man overboard'. I look, and by golly, it's me!"

The crowd who join the cry of, "Attack the corporations' profits" will, if they succeed, soon be looking around and finding it's they who are overboard; they've pushed themselves off the dock.

Corporation profits are not squandered ....only the most crude communist propagandist even hopes you'll believe that. Most profits are never seen by their owners; they are used to buy more and better machinery. Without this better machinery, companies could not hope to pay better wages and would not pay wages at all - they would soon be out of business.

So, you see, people who shout against corporation profits shout against their own jobs.

They're pushing themselves off the dock.

(by permission of Warner & Swasey, Cleveland)

SAFETY TALK: T O E P R O T E C T I O N by A. KLEMME

"The average person spends sixteen hours of each day with his feet in shoes. The importance of proper footwear can be noted from this statement. Proper footwear has two meanings. One that a correct fit is made, and secondly, the proper shoe for the job you are performing.

WHY DO WE WEAR SHOES? Answer: To protect our feet."
WHY ARE SHOES MADE FOR SPECIAL OCCASIONS? To protect feet from different type of hazards.
ARE TOES REALLY IMPORTANT? Answer: Toes are valuable balancers and shock absorbers.

There are approximately 60,000 toe injuries each year. 75% of all toe fractures happen to the first and second toes. The average toe injury means fourteen days disability.

Safety shoes have a metal toe cap capable of protection up to 2,500 pounds. Also they are usually of triple "A" quality, affording a maximum of comfort along with their protection. 5,000,000 pairs of safety shoes are sold annually.

Be sure your shoes fit properly. 85% of all foot disorders are caused by improper fitting.

Safety shoes do not eliminate all toe injuries, but they do minimize injuries.

INTER-PLANT SAFETY CONTEST - NOVEMBER STANDINGS

Dixie	Frequency	rate	0.00
Carlstadt	"	"	0.00
TERRE HAUTE	"	"	5.43
Peoria	"	"	14.20
Agnew	"	"	14.76
New Orleans	"	"	18.99
ALL PLANTS	"	"	7.06

Terre Haute's unofficial frequency rate for the full year is about 4.95 compared with 1949's 5.86. The 1950 rate almost matches the Terre Haute record made in 1948 of 4.89.

CHRISTMAS CARDS AID PALSY VICTIMS

The T.H.Tribune carried a story recently of what you can do with your Christmas cards. The United Cerebral Palsy Associations need bushels of them. The story goes on to say "These cards are invaluable in occupational therapy. Sometimes the children cut out the figures and paste them on sheets pf paper. Other children can only handle the cards. These bright colored cards can bring much sunshine to these youngsters. The address is United Cerebral Palsy, 50 West 57th St. NEW YORK 19, N.Y.....

CSC
COMMERCIAL SOLVENTS CORPORATION

Spirit of the Nation
NEWSLETTER

No. 213 JAN. 25, 1951 Terre Haute, Indiana

CSC Men and Their Hobbies.....

EDWARD PECOUL, stillman and member of the Twenty-Year group at our New Orleans plant, makes many wonderful toys in his home workshop.

These three charming "supervisors" are his granddaughters, JEAN, SUZANNE' and PHYLLIS.

Bedroom suite made for raising funds for the St. Henry's Youth Center in which his 13-year old daughter is interested.

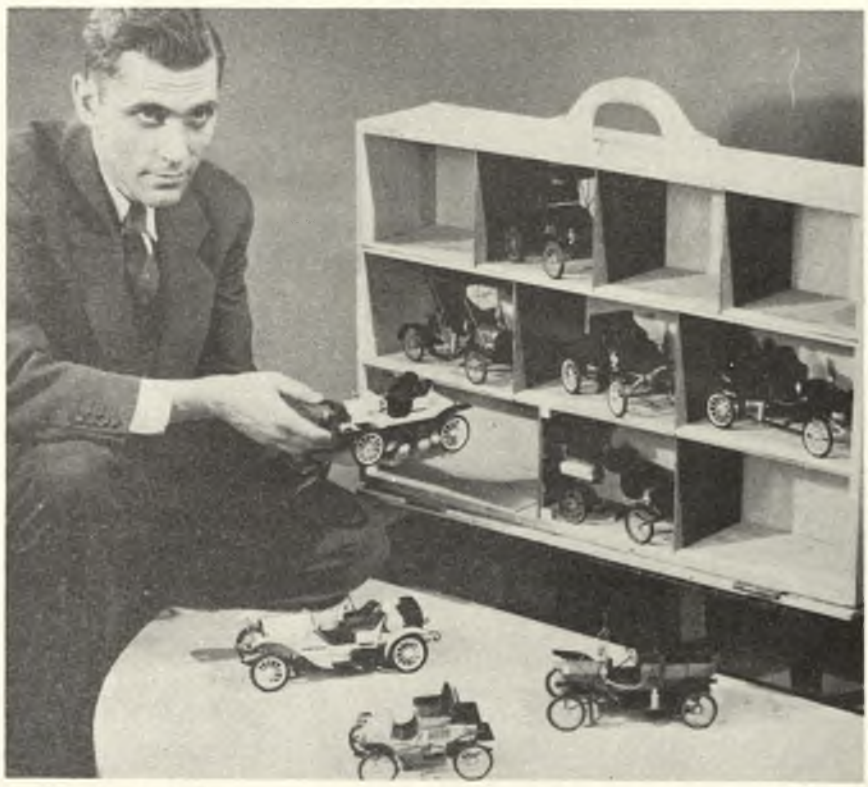

IRA CAMPBELL, (Advertising Department) has presented several talks on the Early American autos using the models owned by CSC. These models were recently displayed at the Automobile Service Industry Show at Navy Pier, Chicago. IRA'S most recent lectures were before the Vigo County Historical Society and the Terre Haute Management Club.....

PAUL GROVER (Drafting Department) made a model of the new Bacitracin plant in plexiglass, balsa wood, brass, etc., Scale: ¼" to 1 foot. A total of 500 hours went into making of this model.

PICTURE OF MODEL BACITRACIN PLANT

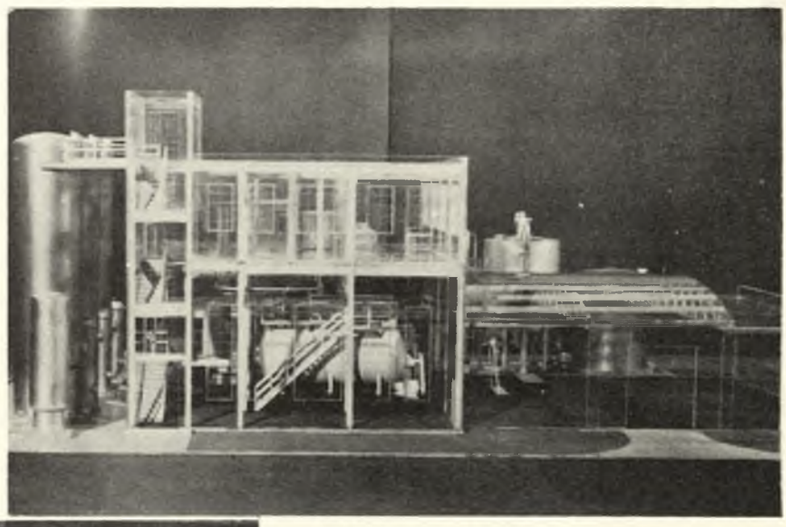

looking north

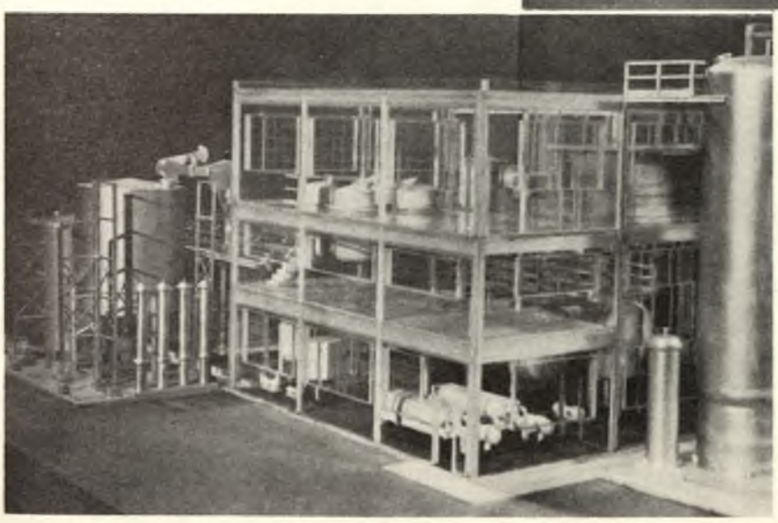

looking southeast

HOBBIES - CSC

A New Orleans' paper - The Dixie Times-Picayune - featured one of Solvents' men in its magazine roto. He was EDWARD PECOUL, still man at the Harvey, Louisiana plant.

Mr. Pecoul's fascinating hobby is the making of miniature furniture, wagons, even ships, much to the delight of his seven grandchildren and many other kids of his wide acquaintance. EDWARD PECOUL has inheritied his grandfather's love of making things by hand from wood. He even uses some of his grandfathers tools, and the old grindstone, which are housed in his shop back of his home.

Mr. PECOUL was willing to make the miniature bedroom suite (see picture page) to help raise funds for a youth center but he firmly refuses all orders for his work. "Why should I do it for money?" he asks, "I've a good job in the chemical industry (CSC) and I like it. Been there 25 years and expect to keep on working there!" And to prove it, he proudly pulls out a fine, gold watch on the back of which is engraved the name of his Company and the years "1925-1950."

MODEL BACITRACIN PLANT ON DISPLAY IN DRAFTING DEPARTMENT

PAUL GROVER'S hobby, while in the miniature vein, veers toward the industrial. As proof of this, there is on display in the Drafting-Engineering Department, a model of CSC'S latest addition - the bacitracin plant.

This model is made to scale - 1/4" to 1 foot. Grover has used plexiglass, balsa wood, yellow poplar, plywood, brass and steel in its construction - plus 500 hours of labor. PAUL has a shop at home which is equipped with the latest in modern machinery. His first and real love is mechanics with special emphasis on ailing autos...

IRA CAMPBELL SPEAKS ON MODEL AUTO RELICS

IRA CAMPBELL'S first love is books, plenty of books. (It's a good thing his wife has a book store) It was therefore a natural thing for him to study up on early automobiles and present a talk on them before the Vigo County Historical Society recently. He used, in illustrating his talk, the model autos owned by Commercial Solvents.

These miniature cars were first displayed at the Automobile Service Industries Show at the Navy Pier, Chicago, and more recently havebeen shown in the window of the Book Shop, 123 South 7th Street.

AROUND THE PLANT IN THREE MINUTES AND A HALF

In celebration of his 27th anniversary with Our Favorite Crochet Cotton Works, GENE BOROUGHS has taken to wearing the wildest of wild bow ties. The one he had yesterday must have been designed by an artist having a gallbladder attack. It looked-to this uninitiated eye, as a slice of motheaten onion, against a backdrop of wilted anchovy topped with a maraschino cherry. But I could be wrong.

When PERCY MILLER was informed as to the importance of the coming Twenty-Year dinner party, he purred "It's darn nice of the Company to throw a big party like that for my 28th anniversary with CSC."

Newcomer to Specialties office is ROBERT M. EASTMAN who hails from Evansville. His name will be easy to remember - Eastman at the East Plant.....CHARLIE SCHILLING is selling a '37 Royal Chrysler cheap. See him in the coppershop.....

STAN SIPE, one-half of the ARTHUR YOUNG AUDITING DUO, has left. With him went the decrepit black-and-red shirt which he wore while working in Time Office, & the pr.of rummage-sale pants. When he worked in other parts of the plant he dressed up. Time office is hurt. Deeply. BOB SAROSY made no distinction and wore the same clothes in this office as any other, for which we bless him. BOB is still here, still smiling. (If STAN reads this, we're just kidding)

JIM SMITH told us this one. About ROY MOORE coming back from a two week's vacation, and being assigned to cutting the grass about the main office. The first morning back he sat down below Maynard WHEELER'S window. At noon he went to lunch. At one o'clock he sat again. After two days of sitting MAYNARD asked MOORE if he were sick. "No" he replied "I just came back from a nice vacation and now I think my lawnmower should have some time off." THANK YOU, JIM SMITH.....

Heard from VIRGINIA HENDERSON that some of the mail finally caught up with CHUCK, who is over in Korea ..... He received 25 letters from Virginia, seven SPIRITS and other mail. The CHUCK HENDERSON READING CIRCLE.....

PLANT TALK

CARPENTER SHOP SHAVINGS

J.V. "BROWNIE" BROWN has a light brown tan from his Mexican-Texan holiday.....ED CLINGERMAN is the proud papa of the Carpenter Shop. "J.P." MORGAN spends much time down at CLINGERMAN's briefing the new father in the care and feeding of..... HUBERT KRUZAN'S son, BILL, - who left for the air force three weeks ago - has been assigned to Lackland Air Base, San Antonio, Texas.....BILL STREETER broke his leg last summer, fishing. The leg is now mended but we're wondering what the incident did to Streeter's fishing enthusiasm?.....CHARLIE HERB'S existence is a gay merry-go-round, what with six youngsters to keep the wheels rolling..... A great bunch - the saw-and-hammer boys.....

SOUTH PLANT

EVERYBODY WINS: SHIRLEY HAMELMANN and BOB CARITHERS won gift certificates at the basketball game. "COWBOY" PAYNE won the check pool two weeks in succession. SOL DEHART'S wife got lucky at Keno again. SOL claims she won enough to pay his taxes.

GENE HARTLEY is rolling around in a new golden tan Pontiac. GENE says the only thing gold about it was the price.....MILTON STOUT is having trouble purchasing hockey tickets.....After sixteen years of coming to work here, BENCE MCINTYRE the other morning drove on past the gate and had to back up. There was some kind of an excuse about the weather being foggy.....

JIM STEUERWALD has come south again. This time as a member of the inspecting gang. .....What could be better, after a wonderful pheasant dinner at the BOB DAGANS', than to have "Houdini" MCINTYRE perform his card tricks?.....An anonymous phone caller inquires why "DING" DINGES is called the "Man with the Tarzan Eyes.".....

PENICILLIN FINISHING DIVISION - MARY "HEDDA HOPPER" HEDDING REPORTING

BILL HARVEY couldn't wait to get a bath so he drowned himself in procaine and oil, complete coverage.....During the Ice Age last week, three persons fell and hurt themselves. ELVA DEETERS, took the worst thumping of all, and had to spend a few days resting and recovering from the fall.

BETTY MEEKER, now MRS. JACK MOORE, was presented with a colorful set of Fiesta ware with a card reading "Best Wishes From the Gang.".....Several girls have left to go to the south plant to help out. Hope they'll soon be back with us.....MARIE LACEY and MARY CARRICO can always win all the card games at noon. What's the matter HESS? EUCHRE is the name of the game..... The picture of ELMER HUPPERT'S beautiful daughter was in the paper some weeks ago - announcing her engagement.... JOAN SLONIKER has smiles for everyone these days. Love?.....Hey RUBY TUCKER, what's the big attraction in Illinois?.....Mrs. Iona Stuffle gave a personal shower for ADINA HART who will be married tomorrow evening. She received many fine gifts.....HELEN GOODWIN has left us for the penicillin lab.....PAUL WEST must surely be kidding when he says he was as good looking as his son is, when he was his age. Could that be possible? The stork is flying low over the BILL EVANS, JR. household. Mrs. EVANS being the former penicillin gal, BETTY FULLER..... How do MARTHA SRYGLEY & DOROTHY KISNER rate banker's hours? .....HELEN GOODWIN and MARIE LACEY went into the lab.....

CHARLIE GREGORY ENTERTAINED WITH DINNER PARTY

At the Dinner Bell, Saturday evening, CHARLIE GREGORY, one of our veteran Government officers was poured into retirement (end of January) by his fellow officers and a sprinkling of employees from the local distilleries.

RICHARD PAINTER representing the Chicago Internal Revenue office, presented CHARLIE with the coveted GALLATIN AWARD for meritorious and efficient service.

HOWARD MCGLONE acted as Master of Ceremonies, warming up some old chestnuts and calling upon speakers who sincerely lauded CHARLIE for his cheerful cooperative spirit, and wishing him happiness in his retirement. His fellow officers and Merchant's Distilling Company tendered appropriate gifts. A good time was had by all...

- - - - - - - - - - - - - - - - -

A husband's words become sharp from trying to get them in edgewise....Oddly enough gold-diggers hardly ever celebrate golden weddings....An optimist sees an opportunity in every calamity while a pessimist sees a calamity in every opportunity.....

in memorium

The Terre Haute plant was stunned last week when three of its men - TOM COGAN, "SARGE" MONROE and TOM HERBERT succumbed to heart attacks - all within four days' time. Our deepest sympathies go to the families of these fine employees.....

THOMAS JOSEPH COGAN, 52 years of age, died unexpectedly at his home at 6:10 PM on Saturday, January thirteenth, following a heart attack. The fire department resuscitator squad rushed to his side when notified of the seizure, but TOM failed to respond.

Cogan's service with the Company dates back to November 8th, 1933. He was a denaturer. He was one who gave generously of his time at plant stag parties and picnics. He was also active in the Knights of Columbus and the Fourth Degree, as well as the local aerie of the Eagles Lodge.

His wife, LEATHA, one son, Thomas Jos. Jr., and a daughter, Patricia Coates, his father and two grandchildren survive. Services were held from the residence at 8:30 Tuesday morning, followed by requiem mass at St. Patrick's Church. Members of the Fourth Degree served as honor guard at the residence and church.

JOHN "SARGE" MONROE, JANUARY 17, 1951

"SARGE" MONROE, who came with the Company January 30, 1943, has served as one of CSC'S messengers.

"SARGE" was on duty - having delivered some papers to the Eastern Weighing and Inspection Bureau - when he suffered an attack and was rushed to Union Hospital. He died early the next morning.

JOHN MONROE was a retired Army Air Corps Sergeant, having spent thirty years in the service. At seventeen he first did a hitch in the Navy, celebrating his 18th birthday on Saipan, many years before this island was spotlighted by World War II. His army days took him to the Philippines and Panama where he lived for some time. Sarge, colorful, robust, with anenthusiasm for living, always saluted smartly; vacations were "furloughs" and going over the plant was referred to as "going over the area."

Funeral services for JOHN MONROE were held from the residence last Saturday morning with burial at Roselawn Memorial Park. Lodge 19 conducted Masonic rites at the grave. Reverend R. Powell Mead of the Central Christian Church officiated. His widow and three sisters survive. Pallbearers were EIB TINGLEY, ED KING, ADRIAN RAY, GEORGE KRUZAN, CHARLIE KOLL and TOM POTTER.

THOMAS W. HERBERT, JANUARY 17, 1951

Thomas W. Herbert, Research Division, died suddenly at 1:30, Wednesday afternoon at the residence. He was a pharmaceutical chemist.

TOM was a graduate of Garfield High School, and played football for the North side school. For a time he was manager of the Sporting Goods Department of Montgomery Ward. Then came the war and the Navy.

After his discharge he entered Indiana State Teacher's College. He was graduated in December 1948. Soon thereafter he joined CSC.

TOM was a quiet unassuming fellow, likeable and a conscientious worker. He was a member of Fort Harrison Post No. 40, the American Legion, and also Clark Lodge No. 40 F. & A.M. of Jeffersonville and Terre Haute Lodge No. 86, BPOE.

He is survived by the widow, DOROTHY and two brothers. The funeral services, conducted by Reverend L.E.Peyton, were held at ten o'clock Saturday morning from the Thomas Funeral Home. Burial was at Highland Lawn with graveside services conducted by the William Penn Lodge of the F and A.M.

Our DEEPEST SYMPATHIES ARE ALSO PROFFERED TO OPAL HENDERSON who lost her mother last weekend.....to BENNIE BENNETT in the death of his father.....To LARRY BUCHOLZ who had a death in his family; to JESSE SHAY who lost his mother, and to MARY KARNS who received word of the death of her brother....

- - - - - - - - - - - - - - - - - -

Sunset and evening star, and one clear call for me!
And may there be no moaning of the bar when I put out to sea.

Tennyson -

WANT TO BUY - Out-door sleeping bag .....DICK WILLIAMS EXT. 308

FOR SALE: Boy's brown gaberdine suit, size 20. Like new...R.D.WILLIAMS Extension 308

FOR SALE: 1948 Chevrolet two-door Stylemaster with radio, heater, back-up lights, trunk guard. Traveled less than 31,000 miles. Good tires, two practically new. P.C.MARKUNAS, Extension 357.

FOR SALE: 5-piece sturdy oak dinette suite $15.00)

Ladies Bulova wrist watch with expansion bracelet. Perfect condition. $30.00) GUY ADAMS

Lady's black Chesterfield Coat, $5.00) Ext. 258

Two inside panel doors, $10.00 each or both for $15.00) or phone

Clarinet in good condition) H-7122

WANT TO BUY: Two-wheel auto trailer. HERMAN PARSONS, Phone H-3839

FOR SALE: Maple finish youth bed. E.B.HODGE, Extension 309

WANT RIDE Want ride from Terre Town. Hours 8 to 5. THELMA KRAVETS Ext. 213

CHEMICAL CONTROL LAB - ALBERTA SIDENBENDER

VIRGIL ROYER has that all-important examination date with Uncle Sam come February 22nd.....The lab has gone in for car-swapping. PAUL LOVE and CARL FREEZE have new ones. WAYNE CUMMINS is waiting on a new Chevy....

Our old sidekick, JOE SULLIVAN, left the ranks to join up with penicillin. He was replaced by BILL GILTZ who hails from Ashboro, Indiana.....FORREST HUBBARD is the No. 1 man now that GEORGE BUTTER has left to work on a special project at penicillin.....Was very glad to hear that LES BROWN'S leg will not require surgery..... It's a bad omen for HERBERT COX to eat chicken. When he does he seems to run right into lady driver. Just like a farmer.....All the boys were glad to see JAY CENTER back with us after a two-day changeover. What, no excursion to Chicago?

ALBERTA SIDENBENDER will soon have ROBERT PAYNE broke, penniless. He pays off after each bowling night.

PENICILLIN PLANT - DOT HARVEY

HELEN (KETNER) WYATT was guest of honor at a shower given by MARILYN BOHANNON. Many nice gifts were received. Those attending were WERDNA ELLIOTT, MARY KARNS, RUBY NOE, MILDRED DROUGHT, RITA HANLEY, RUBY HIGGINBOTHAM, DOT HARVEY, BARBARA THOMPSON, DORISANN CORBIN, GENEVA MOORE, LOUISE BOMGARDNER, BETTY SKITT, SHIRLEY BLAND, PEGGY CHILDS, HELEN BRASSIE, GENEVA WHITEHOUSE, JUANITA SCOTT, BEULAH WARD, JANE GOETZ, NELLIE HARGIS HIRTH, DONNA OXENDINE APPLE and PAT COGAN COATES.....HELEN GOODWIN will take over for WERDNA ELLIOTT when WERDNA goes to Lockport Plant.....

Will someone please explain to RUBY HIGGINBOTHAM what sleep is? She hasn't been getting much lately.....MARY "LUCKY" KARNS is on one of her winning streaks again. She won three boxes of chocolates on a punchboard....Three boxes! HELEN WYATT thinks somebody is trying to get rid of her. Ask her about the "Case of the Gas Mask."

TRAFFIC DEPARTMENT SAYS HAIL & FAREWELL

When Traffic Department welcomes BETTY THOMSON , they are soon to bid farewell to LINSEY ROWLEY who resigns February first to become one of our great American housewives. A television-watchin' housewife.....BETTY hails from Farmersburg and is married. Her husband is connected with Security Loan.....The wonder around Traffic is how one guy could possibly get as many loud ties as BOB ARCHER did at Christmas time.....JUSTINE NEVINS is assuming that look of "The Thinker" what with being named to the Educational Committee of the Terre Haute Toastmistress Club...

- - - - - - - - - - - - - - -

A woman doesn't need to add if she can distract.....A politician will talk about public opinion until he is defeated and then talks about herd ignorance.....A man who sits in a swamp all day waiting to shoot a duck will raise the roof if his wife has dinner ten minutes late.....The past is often forgotten for a present....

STORKOGRAM

The pink and blue welcome mat has been out six times for CSC babies who have arrived since the liberalized hospitalization-surgical insurance took effect, January 1st. Smart kids!

No. 1 on CSC'S Big Show was MELVIN ROBERT who arrived at Saint Anthony's January third. This 7 lb 10 ounce bouncer was quickly claimed by the ED CLINGERMANS where he is now being displayed.

It's No. four at the FRED SCARBROUGHS. ROBERT DALE blew in at 7:50 PM on January 9th, weighing 6 pounds, 14 ounces on the St.Anthony scales. On the Welcome Committee is JACKIE, DICKIE and LARAY.....

NORMA WALTZER, former secretary to Gene HARTLEY (South Penpack) proudly announces her new daughter, LINDA JEAN, born 6 AM, January tenth at Clay County Hospital. Linda weighed 7 lbs, 11 ounces.....

Now at the JIM CONLEYS we have newcomer,SUSAN MARIE who arrived at 4:02 PM, Jan.10th The Southside hospital weighed her in at 6 lbs 12 oz. And to make her feel very much at home are RICKEY and MARGARET ANN.....

The third CSCER to arrive on the tenth was PEGGY LYNN, daughter of Mr & Mrs. MARION RUKES. She arrived six minutes after five, St. Anthony nursery time and totaled 7 lbs 2 oz. Her brother is RONALD WAYNE.....

"EDDIE CANTOR" BILL HUTCHINSON announces a third daughter, DENISE JO, who said "I Finally made it" at 8:30 AM, January 11th . The Union Hospital weighing machine groaned 8 lbs 9 oz. She has twin sisters, Patricia and Michelle.....

SPECIALTIES OFFICE - LOCKPORT HILL - BARB DUBBS

BILL JOHNSTON has left CSC to go in business with his father. The shingle will read "JOHNSTON & SON.".....JEANNIE PINKSTON seemed to have had a good time at Camp Breckenridge. Her main objective - PVT. CARL LESLIE.....DONALD APPLE and BILL KRUZAN left the hilltop for the airforce. They are stationed at San Antonio, Texas.

The following letter was received from DON whose address is "Pvt DONALD APPLE, 16358742, Flight 566 Training Squadron 3706, LACKLAND Air Force Base, San Antonio, Texas."

"Well, I'm way down in Texas now and this is really a nice base. There are around 100,000 men here and crowded with tents. We have sixteen days of boot training. The weather here is nice. Last Friday it was around 80 degrees. I just can't picture being cold back home. How is the gang by now? I miss the whole bunch. I didn't realize it until I got away. I would even load boxcars all day to be back there. I like it here a lot but there's no place like home. Tell everyone Hello and to write."

IRENE FRAKES is now at home recovering from surgery.....BETTY DAUB went to North Carolina for a week.

BOY SCOUT TROOP TEN-CSC

Troop 10 started the new year with the largest enrollment in the history of the troop.....BOB and JOHN CLEMENTS, sons of ART CLEMENTS, are the latest CSCERS to join the group.....

The troop hike to Camp Wildwood last Sunday again gave the leaders a chance to show the boys how to put away the food. Bacon, eggs, pork chops, kabob, twist, mulligan. Just name it - it was there ....

Thanks to the coaching of Dr. Hodge, the fellows did a very fine job of tracking and woods lore. It's a rabbit supper in February, and are the boys looking forward to that!

LEONARD STENGEL RATES A TWO-COLUMN STORY IN NEW YORK NEWSPAPER

A.C.MONOHAN, Science Service Staff Writer, under the headline "NEW PROCESS PATENTED FOR SODIUM NITRATE" states "Sodium Nitrate, chemical used in making explosives and for many other purposes is made from sodium carbonate or bicarbonate by an improved process which brought LEONARD A. STENGEL, Terre Haute, Indiana, a patent among the 992 awards issued this week. After going into the process he states that patent rights have been assigned to COMMERCIAL SOLVENTS CORPORATION. Congrats, L.A.S!

RESEARCH CENTER - BETTY HUGHES

MAXINE OSBURN was transferred from South Plant to the assay lab, January 16th.

GARLAND BAKER began work in Research, Jan.11th He graduated from Indiana State in 1950 with a B.S.degree and will work as lab assistant for Dr. PHIL HIDY and JERRY SNYDER. GARLAND is familiar with CSC having started in 1944 then entering the Navy the same year. He returned in '46 to work as Dr. BENNETT'S lab assistant and in 1947 began his studies finishing in three years. The BAKERS live on North 5th.

ZEKE TAYLOR had a battle with a ruptured appendix, January 5th. Thanks to penicillin, streptomycin and expert surgery, ZEKE is making a speedy comback.....

The Erstwhile Boar's Nest has a new dish-washing machine at 505 South 4th. This invention reflects the latest improvement in dish washing. It involves the rapid passage of water together with detergent, dishes and NAGER through the tub.

DR. URS NAGER, we might add, is now known as public menace No. 1. When his Studebaker is restored to service, we are warning all cars about using U.S. 41.

Dr. UMEZAWA of the National Institute of Health, Tokyo, paid a final visit with Dr Stanley last week just before leaving for the west coast and Japan.

DR. DICK HICKEY is willing to accept all suggestions relating to the separation of mercury and Fradicin.....A lovely picture of SUZIE POTTS HAILSTONE in her bridal gown appeared in the Tribune-Star.

If you didn't see ROY COHEN'S performance last night in the Community Theatre's presentation "Out of the Frying Pan" in the Mayflower Room, you still have tonight and Friday night to see it. The performances are at 8:30. Tickets available at the door. Let's back our Romeo ROY.....

It has been recently rumored that DR. PHIL HIDY is related to someone who worked for SALLY RAND. It is alleged that PHIL hinted that he has been - or would like to be - one of her fans.....

FRED ARZBERGER has been on the sick list.

ANALYTICAL DIVISION NEWS - DR. FOSSUM

No news, everyone is working hard. Nothing unusual happened except that the bowling team won two games last night...

CECIL CARR has been on a fender-denting spree...

- -

THOUGHTS

It is hard to understand why a man would want to play a bass fiddle in an orchestra,when he could just as easily learn the piccolo and sit down to his work..... The mink in the closet is sometimes responsible for the wolf at the door.....

PAUL JOHNSON - MICRO BIOLOGICAL PILOT PLANT.

The pilot plant lab now boasts that it is now on a 24-hour basis. Two new men have been employed with that purpose in mind - TOM ROGERS and PHIL FREW.

Not mentioning any names, but what do you think of a guy who comes to work with his pajamas on and his socks not mates???

JOE HAMERICK (the autograph hound) has taken up a little more night life with the fair sex. Too bad JOE that you're on shift work now. For any of you gals who might be wondering, both PHIL FREW and TOM ROGERS are engaged to be married.

ARLEN ELLIOTT, a past member of the pilot plant, who is serving with Uncle Sam, was married to DOT POWERS over the holidays.

The pilot plant welcomes the following new operators, ROBERT CARBON, BOB VOLL, LELAND SUTTON, DON HALFHILL, BILL EWING, BOB BLAKE, GLEN WORLEY and CARL KNIGHT.

CHUCK CHAPPELL has now left us for the good old army. He has been replaced by JOHN RUSSELL who previously worked at the South plant..

- -

We contacted URS NAGER regarding the big snowslide in Zurich, Switzerland. He informs us that his family there is safe, which is wonderful news.....

After oil was found on his father's farm, BERT LONG asks that everyone will now PLEASE refer to him as "John D."

In Sunday's TRIBUNE-STAR a fine picture showing the installation of officers and members of the board of the Terre Haute Girl Scout organization appeared. Three of the sextette of officers were CSCERS - MRS. AMBROSE WHITNEY, board member; MRS. EDWARD HODGE, Chairman of Staff and Office and MRS. JAMES F. DUDLEY, second vice president. Congratulations!

GIRL MEETS BOY

We have an announcement of the marriage of EDGAR W. LINES (son of the George O. Lines, Peoria) to Margaret Ann Baker. The ceremony took place at the Post Chapel of Fort Leonard Wood, Missouri, where Edgar is now stationed.

WARREN HOFMAN (Yard) was married to Grace V. Hedges on Christmas Eve. The couple became wed at a parsonage in Brazil, Indiana.

ELEANOR MAE, daughter of the CHARLES UNDERHILLS became Mrs. Jack Gates Bacon in a lovely ceremony at Saint Joseph's Church.....

CAROL STRONG (Penicillin) and Don McClintock, of East Glenn, were married at Saint Stephens Episcopal Church, January nineteenth...

CHARLES A. KENDALL (Industrial Alcohol Divn) and Lea J. Dusenberry became Mr and Mrs. in a ceremony heard by Rev. Aldrich of Sullivan, Indiana.

Tomorrow evening at the Otterbein Church, Miss ADINA HART (Pen. Finishing) becomes MRS. ROBERT GROSE. ADINA'S four sisters will attend her in the lovely church wedding.

Mr and Mrs. GEORGE APPELL announce the marriage of their talented daughter, JOANNE to KENNETH FREYER. The wedding will take place at Riverside Church, New York City; reception at Columbia Men's Faculty Club.

PAUL E. MCPHEETERS (Maintenance) will take as his bride, Mina E. Krackenberger of South Sixth St. Vows will be heard at Breden Memorial Church, February 25th.....

- - - - - - - - - - - - - - - - -

PERCY MILLER'S TRIP TO CALIFORNIA TOLD IN POSTCARD FASHION

Card to W.J.EVANS dated 12/23/50 - "Heading down 66. CALIFORNIA HERE I COME."

Card to R.R.SMITH dated 12/24/50 - "Rolling along 66. Birds are singing. The sun shines bright."

Card to ESTILL ROTH _ 12/25/50 - "From Oklahoma. O What a Beautiful Morning!"

Card to M.I.SWANSON - 12/26/50 - "Ate the cookies driving thru New Mexico. Still on Highway 66."

Card to Jerry HAWKINS - 12/27/50 - "I've about got it made now. Feel like a half-baked Indian. Got sunburned on one side of my face."

Card addressed to himself 12/29/50-"Oh well, I liked the card and anyway I want to get mail too."

- - - - - - - - - - - - - - - - - -

LUTHER MAPES REPORTS FROM LONG BEACH, CALIFORNIA

"I arrived OK. All are well. The oranges are just ready for picking. A good crop. Lots of flowers blooming. Best regards to all."

MAILBAG: J.W.MCMAIN, SOG 2, USS FLICKER, AMS9,% Fleet Postoffice, SanFrancisco

"Sorry I haven't written sooner but have been busy with invasions. West Coast, that is. We are now in Long Beach, the playground of the Pacific and it is very nice. The town itself is very clean and natives are friendly. Don't know how long it will be but with conditions as they are in Korea, it's hard telling what will happen...It's a cinch they wont send us over there when they are thinking of evacuating the place. There would be no point in us sweeping mines for the Koreans. I imagine we will be kept here until things are ready for a major offensive and then we'll probably go in first to sweep the harbor for the landing forces. Understand this is only one man's opinion - mine.

"Haven't been to L.A. yet but since it is only 25 miles from here might go next wk. Bud Taylor has a place over there so I think I'll look him up.....Was very much surprised to hear of MISS GEPNER'S retiring. The place wont seem the same without her.....Tell everyone HELLO and thanks a lot for the SPIRIT. Helps keep me in touch with everyone and know what's going on....."

sports

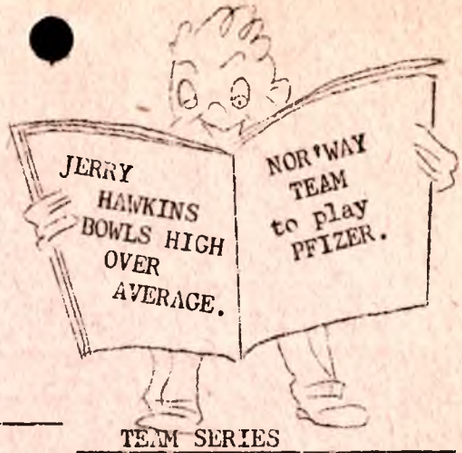

JERRY HAWKINS, SPIRIT'S ART EDITOR, shows her prowess in other fields - such as bowling.

She was High Actual winner, and high over average winner (118 pins).

HIGH INDIVIDUAL SERIES		HIGH INDIVIDUAL GAMES		TEAM SERIES	
Jerry Hawkins	460	Ada Davies	162-166	Operators	1963
Ada Mae Davies	452	Jerry Hawkins	154-163	South Plant	1901
Barbara Keeney	448	Dorisann Corbin	160	Assay	1871
Maxine Suttle	408	Maxine Suttle	157	Stenos	1842
Beulah Ward	406	Jo Ann Vance	163	Penicillin	1737
		Barbara Keeney	185	Emply's Wives	1701

NOR'WAY NOSED OUT BY PARIS LAKERS, 73 to 72.

NOR'WAY failed to break the jinx held over them by the Paris Lakers. They were defeated in a torrid cage battle by a one point margin. RONNIE BLAND provided the scoring punch for CSC by pouring 14 fielders and 6 free throws through the hoop. TAYLOR and COCHRANE, both former Illinois All-State prep stars clicked for 29 and 25 points respectively.

NOR'WAY (72)	FG	FT	PF	PARIS (73)	FG	FT	PF
STU CHESTNUT	1	0	0	Taylor	12	5	5
RONNIE BLAND	14	6	2	Vietors	3	3	4
JES BROWN	3	0	1	Scughers	0	0	1
ELMER LESLIE	8	2	4	Blair	1	0	3
BILL BUTLAND	0	0	0	Hamilton	0	0	1
GORDON NEFF	3	1	4	Wilson	3	2	4
BEN KIBURIS	0	3	2	Cochrane	12	1	0
HARRY JUKES	1	0	0				
MARION LESLIE	0	0	1		31	11	18
	30	12	14				

SOUTH PLANT 40 - ANALYTICAL 10

The Rackhouse Rats gave a fine exhibition of fancy shooting and a stonewall defense by blasting the lab crew 40 to 10. SAM JACKSON counted 14 points for the winners while Manager, LARRY JONES dropped in two fielders for the losers.

SOUTH PLANT (40)	FG	FT	PF	LAB (10)	FG	FT	PF
BILL JOSLIN	2	0	1	SHANNON WHITE	1	0	1
GIL ROYER	4	0	0	BILL ROBSON	1	0	2
DAVID DAVIES	0	0	0	BOB KEEGAN	1	0	0
SAM JACKSON	7	0	0	CLANCY KENNEDY	0	0	0
DICK VAN GILDER	5	2	0	TOM GLASCO	0	0	0
HERB HURST	1	0	0	LARRY JONES	2	0	0
	19	2	1		5	0	3

SUNDAY, JANUARY 28 — 3:00 NOR'WAY VS PFIZER — DOOR PRIZES.....
2:00 PROCESS vs RESEARCH LAB — SQUARE DANCING.....

CSC MEN'S BOWLING — TEAM STANDING

1.	Bac-T-Engrs	won 7	lost 2
2.	Shop	7	2
3.	Pen-Potassium	6	3
4.	Process	6	3
5.	Instrument Shop	5	4
6.	South Plant	5	4
7.	Engineers	5	4
8.	Office	5	4
9.	Chemists	5	4
10.	Lockport	5	4
11.	Analysts	5	4

Jackpot	- Pen-Potassium	2948
High Series	- E. Kantz	608
High Over Aver.	B. Hays	87

HIGH INDIVIDUAL GAMES: KANTZ 223, YOUNG 213; LUKENS 212; PLIMMER 201; MITCHELL 201; J.KELLEY 200; H.WOLFE 235; BOYLL 210.

HIGH TEAM GAMES: Shop 1015; Ajax 1011; Sixide 1008; Chemists 1013; South Plant 1009; Pen-Potassium 1050; Bac-T-Engrs. 1031, 1049.

CSC
COMMERCIAL SOLVENTS CORPORATION

Spirit of the Nation
NEWSLETTER

No. 213 FEB. 8, 1951 Terre Haute, Indiana

PENICILLIN FINISHING DEPARTMENT FEMMES ENJOY DINNER PARTY AT THE PINE RANCH.....

SEATED l to r: Virginia Henderson, Betty Gosnell Berry, Shirley C. Johnson, Rose Webster, Peggy Childs, Pat Conn, Norma Tucker, Carolyn Phillips and Ruby Tucker.

STANDING: Mary Hedding, Dorothy Tindall Shifley, Marinetta Johnson, Marie Lacy, Martha Srygley, Mary Hess, Mary Carrico and Norma Boling Wilson.

C.S.C. CUBS

This is 8 months old Patrick, whose daddy BILLY McCOMBS is now in Korea. His mother, Wilma, is on the Penicillin packaging line at the South Plant.

No doubt, this picture is one of daddy's most cherished possessions over in Japan. CHUCK HENDERSON (Analytical) tells the Admiral about his year old daughter, Connie and sturdy, Richard who is half-past two. Their mother, Virginia, is with the Penicillin Finishing Dept., (see front page) while CHUCK is in the armed forces.

This hand-holding brother-sister duo are the WILBUR KEKO tax exemptions - Randy, now six and Miss Susan, one-half year old.

COMING EVENTS

INDUSTRIAL SHOW - FEB 18-25TH
STYLE SHOW - MARCH 15TH
DINNER MEET - APRIL 30TH

OPERATION TERRE HAUTE - The Junior Chamber of Commerce is presenting TERRE HAUTE to the Terre Hauteans - and anyone else who will listen. In conjunction with this, an Industrial Exhibit will be held at Swope Art Gallery beginning at 10 AM, Sunday, February 18th and continuing thru the week. (More about this later in the Spirit)

STYLE SHOW, DEMING BALL ROOM, MARCH FIFTEENTH

All the glamorous fashions of Spring will be paraded before the women of CSC on Thursday evening, March 15th, when our semi-annual Style Show unfolds. This affair is for all CSC women employees, wives, mothers, daughters. MARK THIS DATE.

DINNER PARTY, MAYFLOWER ROOM, APRIL 30th

One of the most important dinner parties ever given, will be held at the T.H. House, Monday evening, April thirtieth. Many distinguished guests will be here to share our Hoosier hospitality.

WANTED ADDRESSES OF THE FOLLOWING MILITARY CSCERS: DAN BUDD, MARION A. BLACKBURN, CHARLES W. CHAPELL and MAX E. DICKERSON. Please call Time Office, 224.

JAMES (SHORTY) DAWSON, FEBRUARY 4th, 1951

"SHORTY" DAWSON died suddenly at his home Sunday noon. He had been a CSCER since August ninth, 1926, having more recently been an inspector at the South Plant.

Altho Shorty had not been well for sometime, his death was a shock to his many friends here at Solvents. We'll miss his impromptu piano playing over at the Rec. Hall. Our sincerest sympathies to MRS. DAWSON and his several sisters and brothers.

FORMER CSCER, JACK W. BURNS, MYSTERIOUSLY KILLED ON THE COAST

JACK W. BURNS, former chemist at Terre Haute, and until recently, Industrial Chemical Salesman at San Francisco was mysteriously shot Sunday night as he was entering a motel where he was stopping presumably enroute home from an extended trip which took him thru Oregon.

JACK had a brilliant World War II record as a secret weapon researcher, having been awarded the Army-Navy Recognition Award for his important role in the rocket development program. (One of the developments of this group was the anti-tank or "Bazooka)"

Our deepest sympathies to Mrs. BURNS and the children, JO ANN and JAY.

SCOUT DINNER TONIGHT AT GREENWOOD SCHOOL

Solvent's Scout Troop #10 will play host to their parents, Scout executives and Solvent officials tonight at a dinner at Greenwood School. It's a rabbit supper.

Starting with four members just three months ago, this CSC troop now boasts 28 members and more wanting to come in.

A Court of Honor will also be held. Attending will be the troop committee which consists of many hard-working CSCERS, the Wabash Valley Commissioner LEWIS PELKY (Machine Shop) and CHARLES GRIFFIN, Wabash Valley Executive. Other special guests will include MAYNARD WHEELER and CLYDE ELLIS.

MILITARY MAILBAG

PVT JAMES E. CUNDIFF, AF 16356392, Flight 404, 3704 Training Squd,LACKLAND AF BASE, SAN ANTONIO, TEXAS : "Rec'd SPIRIT and letter yesterday...Best mail call I've ever had. well, Texas is just Texas. It sure isn't like Ind....Out of tents last wk. and into barracks.....You might tell PAUL ROMAN I'm getting a tryout in entertaining.I've written home for my equipment which shld be here Monday. I'm trying to get into the Continental Air Command. If I make it, I'll be put in a show touring the States.....

"You know, I never enjoyed working for anyone any more in my life than CSC. I've met the finest bunch of people I've ever known anywhere. It's your kind of people that a guy, out by himself, is glad he knows and will always remember....."

TRADING POST

FOR SALE: WILSON GOLF CLUBS, Irons 2, 3, 5, 6, 7, 8, and putter . BOB HUBER, Pen.

FOR SALE: BABY TENDA $6.00, BOB BYERS 908 South 8th, L-2346 or extension 356

FOR SALE: Onepair girl's roller skates, white, size 6. Like New $10.00)TED JEFFERS
One pair men's roller skates black, size 9. Good condition $7)Ext. 355

FOR SALE 5# jars of assorted hard, filled candies. Only $2.00 - Storeroom

FOR SALE: Small rat terrier, 3 years old. Female. SAMMY LISTON, Plant 3

FOR SALE: '46 FOUR DOOR BUICK (Belonged to "SARGE" MONROE) New clutch, New paint job, new seat covers, new battery, new tires. (rear tires 6 ply, front tires 4 ply) Excellent condition. FOR IMMEDIATE SALE. Extension 224

FOR SALE: Cravenette top coat, water repellent. Like new, worn 2-3 times. Size 42-44. Grayish blue, Only $15.00.

WANT TO BUY Any size rubber boat or small, lightweight sectional boat.BILL HAYS,216

FOR SALE: Electrolux sweeper & all attachments. reasonable. R.R.SMITH, Ext.223

DR. DANIEL P. BARNARD IV SPEAKS AT SEMINAR ROOM TONIGHT

The Chemical Engineers Club will present Mr. BARNARD, Research Coordinator for Standard Oil Company of Indiana who will speak on "The Principal Fuel Problems." The meeting will take place at eight o'clock tonight in the Research Seminar Room. Everyone is cordially invited to attend.

The talk will attempt to appraise the major chemical and physical questions underlying the performance behavior of motor and aviation fuels. These questions fall into three main group - supply, improvement of power plant performance and development of operable and efficient manufacturing processes....

SOLVENTS PEOPLE CONTRIBUTING TIME AND TALENT IN GIRL SCOUT WORK

Many familiar names crop out in the Girl Scout Annual Report for 1950. GEORGE HINES is Treasurer of the Dad's Patrol; Mrs. LEE CULBRETH works with the Brownies troop at Davis Park; MRS. MARGARET PLIMMER and MRS. WILLIAM LOBB do Scouting at Fourth Avenue Methodist Church troop; Mrs. PAUL ROMAN works with the Brownies at Montrose Methodist; Mrs. ROBERT R. SMITH is scout leader at Saint Margaret Mary's School. Mrs. MARY CLAIRE LINGO does her good turn with the Brownies of Fairbanks School; MRS. ROBERT BYERS at CRUFT SCHOOL and MRS. HENRY FICK at Maple Avenue Methodist Church troop. MRS. EDWIN KING is scout leader at Woodrow Wilson High....

Officers 1951 GIRL SCOUT includes Mrs. FRED DUDLEY, 2nd Vice President; MRS. BENCE MCINTYRE, Secretary; Solventeers among the Board members include MRS. E.B.HODGE, MRS. LEWIS PELKEY and MRS. AMBROSE WHITNEY.

CARD OF THANKS: TO EMPLOYEES OF COMMERCIAL SOLVENTS AND RESEARCH

"Thank you sincerely for your kind expression of sympathy, cards and flowers. It was deeply appreciated by me and also Tom's brothers. " (Signed) Mrs.TOM HERBERT

WHO PROFITS MOST FROM PROFITS? (by permission WARNER & SWASEY,Cleveland)

About fifty years ago a good many men were going into the business of making automobiles - not to benefit humanity but to make money for themselves.

"Terrible", the reformers said.

Most of these men lost every cent they had, a few made some money. A very few made millions, became extremely rich, built up huge corporations out of profits. "Terrible" the reformers said.

Those huge corporations and the companies they support and create, provide more than 8 million jobs in America today, for just about the highest paid workers in the world. Those 8,000,000 jobs would never exist if it had not been possible to make AND KEEP profits in the past. Profits like that cannot be made today and, even if made, could not be kept. The reformers have had their way. But the millions of jobs we'll need tomorrow are not being born. That's a terrible price for "reform" that your children will have to pay.

MILITARY MAILBAG

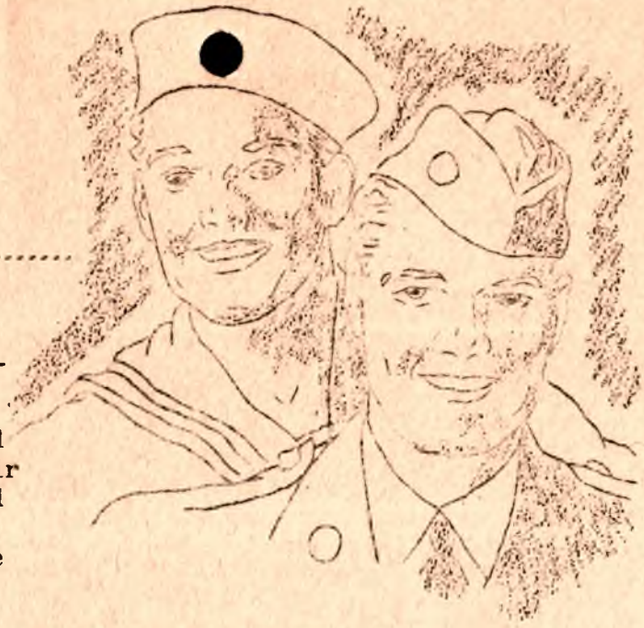

PVT. JOHN WEBSTER, AF 16346803
3391st Stu. Sqdn, box 224
KEESLER AIR FORCE BASE, MISSISSIPPI

"I received your letter and three copies of the SPIRIT today. They were forwarded from Sheppard Field. I am at Keesler Air Force Base now.....Thought I better send you a notice of my change of address. I hope this reaches you before you send the next Spirit.....

"Also while I am writing you, you said something about me being a G.I. I'm not a G.I., I'm an AIRMAN. It is an insult to call an airman a G.I. (Gosh JACK, we're horribly sorry).....Tell BOB SMITH he ought to see the basketball team I am playing on now. I'm playing on the squadron team. We haven't lost a game yet. They won six before I got here at this base and two since I have been here. Be sure those people I told to write me get my change of address."

PVT VIRGIL L. RICHMOND, 16358726, Flight 546, Sqdn 3725, LACKLAND, A.F.B. SAN ANTONIO, TEXAS...

"This is to let everyone know I've finally arrived at Lackland. It is just a wee bit crowded here. All the fellows just arriving live in tents. Will write more later. Be sure to send the Spirit down. Sure would like to read it.

PVT. WM. A. MCFALL, A.F. 16346806, Box 436, 3388th Student Sqdn, KEESLER AIR FORCE BASE, MISSISSIPPI

"When I received your copy of the SPIRIT" yesterday, it dawned upon me that I should send you my new address. I have never seen a place with more people laying around in my life. I'm waiting to start Radar Mechanics school.....JOHN WEBSTER started to school in the radio operators division, Friday noon .

"Tell PAUL JONES our quartet will be split up until Bob Coplan, our lead singer, gets here from Sheppard Air Force Base. Since my appetite is bigger, I'd better go to lunch. Keep right on sending the Spirit.

"PS Tell"Air Boy" in D.P. that these new blue suits draw women like flies and I have broken my club."....

WILLARD H. GLASS,BMG2, USS SANBORN, APA 193, 3rd Divn, FPO San Francisco, Calif.

"Hi Gang: How are all you folks back home by now? I'm pretty good myself. I had a little accident the other day and had to have a couple of stitches taken in my head, but it is coming along....No, I DIDN'T get bit with a beer bottle....Believe it or not, I was actually working. Tell DR. RIDDICK I must have gotten my politico mixed up because they are putting us through the mill. The other night we had to load ammunition. I worked until 10:30PM and there is no time and a-half in this outfit.... I thought I was going to like the Navy this time, but I will be ready to come back and work for CSC just anytime they are ready to let me out.

"I was talking to ART MEADOWS just before I left Stockton for S.F.. I think he is about ready to come back too. He had a little tough luck - lost his I.D.card the second time he went on liberty...He was on restriction for about a month trying to get his new one made.....

"I don't know if my wife told you, but I have been transferred to the USS SANBORN... I'm not sorry because there are three other fellows from Terre Haute who were called back the same time I was....We have a pretty good bunch of Officers and men on here... Must close. I have shore patrol duty tonight and it is just about time for me to go....I hope it won't be too long before I'm back there with you."

LEONARD JOSEPH FOSS, SR 327-52-72, Co. 213, USNTC, GREAT LAKES, ILLINOIS

"....I sure miss working at CSC now, but I like the Navy. Only trouble is it is so cold here the last few days. It was around 15 below yesterday; 20 below today. Man, that is REALLY cold. We had to march about 1½ miles to classes yesterday and my breath froze on my coat. Some of the guys froze their ears. They say sailors are the cleanest men in the world. I believe it. We have to keep everything spotless. Send me the Commercial Solvents paper. I'd like to know a little about the fellows there. Better close so I can get some washing done."

SOLVENTS OBSERVE BE-KIND-TO-DOGS-AND-PEOPLE WEEK

TRAFFIC DEPARTMENT WOES

BEULAH CANTRELL'S merry-go-round existence might be a bit wearing, but it's fun. Last weekend she spend Friday evening buzzing up to Chicago; Saturday shopping and South Pacific; Sunday attending her son's graduation from Purdue. Besides this she's building a new home.

LINSEY ROWLEY wings her way to Washington today, and from there goes to Wilson, N.C. to see her mother who is ill. LINSEY "retired" last Friday and from now will preside over the gas range, the television set, coffee table & CHET.

JIM RICE & BOB ARCHER are fueding agin! This time it's over who brings the coffee. The Battle of the Java has waged so fiercely that the boys are developing nerves and will probably have to switch to Postum.

"MAC" (Burbank of the Wabash Valley) MCCULLOUGH, has his garden planned for '51. The peanut project promises to be a joy. Peanuts the size of watermellons, no less. Well, turn-about's fair play. His watermelons last yr. were the size of peanuts. Gardening by trowel and error.

"What a man needs in gardening is a cast-iron back with a hinge in it." Anon...

OUR DEEPEST SYMPATHIES to BEULAH CANTRELL in the sudden death of her brother.....

DOT HARVEY DISHES PENICILLIN LAB STUFF

Thanks to Wahoo, LOUISE BOMGARDNER is two bucks richer....BETTY SKITT needs a seeing-eye dog. She broke her glasses and has been working by the touch method ever since..... Sorry the name of BETTY GARRY was omited from the list of gals who went to HELEN WYATT'S shower...

Newest face in the lab belongs to MARIE LACEY who came up to replace BETTY (Can't see-so-good) SKITT.....The Assay lab has annexed a new reading machine which is greatly appreciated.

DORISANN CORBIN finds it hard to stay on her feet these slippery days. But it isn't too bad when there's a Gentleman close by to pick one up.....

BLOOD DONOR FOR JAMES KNIGHT

JAMES, 3-1/2 year old son of DR. ODON KNIGHT needed a transfusion Sunday and within the hour BILL SULLIVAN (Penicillin) was at the hospital giving the needed blood. Little James has been ill for over two years. It is our prayer that this patient little fellow will soon be well again.

The KNIGHTS are deeply grateful to BILL SULLIVAN for his unselfishness.....

- - - - - - - - - - - -

DR. DONA GRAAM still reserves Friday afternoons for blood typing and establishing RH blood factors. THIS IS FOR YOU!!!

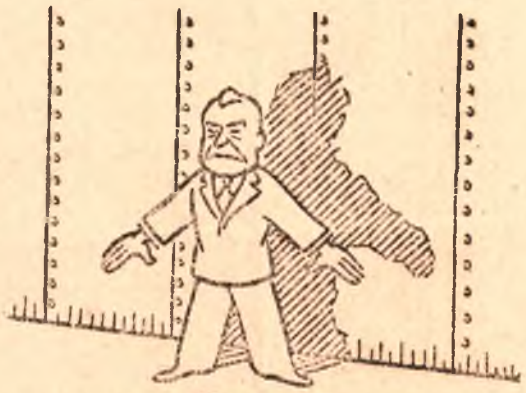

DON'T KEEP *Friendliness* BEHIND AN IRON CURTAIN!

DRAFTING DIVISION HAS ITS LITTLE PROBLEMS.

Persons in the drafting room,going to the storeroom,and NOT reporting to JOHN GROPP are placed on the top of his list. It's amazing what a person will do to get off that list....

20-Below Zero problems: DON KEENEY knows now that there's no stopping or turning a car that heads for a ditch on an icy day. A tractor came to his rescue..... JOHN GROPP and CHARLES SPANGENBURG were car-less that 20-below zero morning and they wondered why their cars wouldn't start.....JIM FERGUSON says he could have walked to work faster than making it in his car. He lives at Clinton.

ELI DIX is designing a chute which will extend from the engineering office window to his home two blocks away. The shortest distance between two points, etc.,

You're not having hallucinations when you see CHARLIE SCHILLING driving a blue BUICK instead of a grey one. The blue job belongs to Daddy...

CSC TO HAVE EXHIBIT AT SWOPE GALLERY

ALL employees of the CSC Taffy Works will flock proudly to the northeast room of Swope Art Gallery during the week of February 18th for gloating purposes only.

This show at Swopes promises to be the biggest ever - an industrial exhibit to be held in connection with the "OPERATION TERRE HAUTE" project of the Junior Chamber of Commerce.

SOLVENTS exhibit will extend the length of the gallery across the front windows - 40 to 50 feet. It's going to be splashy, honey, You'll be so proudful.....

The show begins ten o'clock Sunday morning, February 18th,and continues thru the next Sunday. The hours are 10 to 10. It's free. Take the elevator at your left. That doesn't cost anything either.

C O M S O L PAYS 3-1/2 % INTEREST-1950

Where can you find 3-1/2% interest on your dough these days? Only at COMSOL! JOIN THE CSC SAVING SOCIETY TODAY..... COME IN AND C A L L FOR JERRY HAWKINS!

THIS IS "GET-A-SMILE-ON-YOUR-MUG" WEEK

ELECTRIC SHOP SHORTS

If you see a pair of brown gloves laying around - leave 'em lay. They belong to GEORGE DAVIS who keeps a pair of mits in each department. That way he doesn't have to spend so much time hunting for them....

RAY HIGGINS returned to work Monday. He wanted off a week to rest up. Rest up from what????

BILL HUTCHINSON is thinking of having his new phone taken out since no one calls him. People in the know tell us that BILL probably couldn't hear it if it did ring for when he sleeps, he can't even hear a loud alarm clock....RUBE has another pair of glasses. This is the 37th or 38th pair.

THINK IT OVER: Nature is wonderful. A million years ago she didn't know we were going to wear spectacles, yet look at the way she placed our ears!

PENICILLIN FINISHING DIVN - MARY HEDDING

MARG. ANDERSON understands that CSC is now making blue Bacitracin....CAROL STRONG doesn't believe "Life Begins at 40". Says she is just now beginning to live - this bride of two weeks.....

BILL HAYS better get a little bowling practice in . MARY HESS is way ahead..... Glad to have BETTY SMITH back again following an extended illness....HELEN RICHMOND, BARBARA COLLINS, NORMA BAKER and DORIS JACKS were welcomed to the north plant.....CHET ROWLEY has that television look in his eyes. TV -radio with eyestrain.

ACROSS THE ROAD at the Animal House, DR. DONA GRAAM has been back there for two weeks.....ED SCHULTZ sold many tickets for a rabbit dinner. Many should show up despite below-zero temperature...MARY HEDDING got scared and ran out of the animal house when she saw all those big white ferocious looking rabbits...

In order to preserve domestic tranquility-quit giving ORVAL SISSON so many cats to take home. His wife is polishing up her shootin' iron.....

Several of the girls who have been laid off for a while are now back working on the alcohol line. They will be transferred to different places in the plant later on.

Icy weather doesn't seem to stop some people, altho RUBY TUCKER and WILMA ROONEY slid all the way to work - and fell - but, got there quicker....

THOUGHT: A man may fall several times, but he isn't a failure until he starts saying that somebody pushed him.....

NOTE FROM BOB BENNETT (Research) "Last Thursday's Detroit News carried this bulletin. I thought it might interest you. It appears that you have been 'scooped'"

The headline read "TRUMAN ASKS $3,125,000 TO AID CSC" to which Bob adds "Didn't realize things were so tough".....

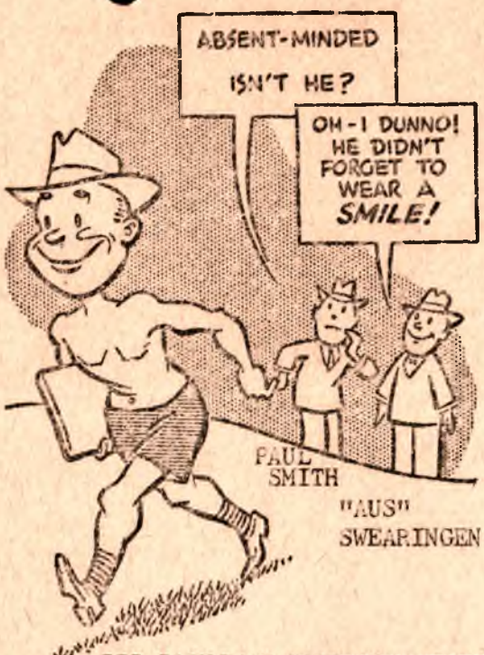

CSC SALESMAN,"GIB"DOUGHERTY

BARB DUBBS HEDDAHOPPERS SPECIALTIES

WERDNA ELLIOTT is now inspector for the East plant girls. WERDNA, spelled backwards, is ANDREW.....MARVIN GARD has gone to Ribo. He was formerly head man on the antifreeze line. He has been succeeded by WAYNE MAYNARD.....

The Alcohol Department asked for help from the Lockport gang. So coming to the rescue from out of the East were MARGARET & NORMA LUNDSTROM, BARB DUBBS, EDITH STEUERWALD, VIRGINIA STEWART, BARBAR POUND HELEN DEAL, MARY BITTS,and WILMA MCDANIELS.....

BETTY DAUB left CSC. She moved to Evansville. Is now working there..... It was a gift from the girls in celebration of MARGARET LUNDSTROM'S birthday. Ice Cream and cake was served. Later there was a dinner at Louise's for the Birthday Gal with a Ronson Lighter for a present. The honor guest, Norma Lundstrom, Barbara Dubbs and Jeannie Pinkston enjoyed the Chicken dinner.....

WOMAN'S BIRTHDAY RULE: Forget the past, Remember the present...

LIFE'S LITTLE PROBLEMS

They say ADRIAN RAY was doing the rhumba. Anyway he was walking thru the narrow hallway in the main office which is flanked by cabinets. His hip pocket caught on the handle of the cabinet, ripping it, exposing great expanse of shirt tail. Advice to Adrian - confine your rhumba to the wide open spaces or Arthur Murrays.

COLD WEATHER HINT:

HENRY, Jr., son of HANK BUSH (Ribo) gives out with a good idea for 20 below zero. He keeps his feet warm, delivering 300 papers thru the deep snow, as follows. One pr wool socks; 1 plastic bag for each foot; another pr of socks, then boots. Feet stay nice & warm at even 20 below...

BETTY HUGHES AND THE NEWS

DR. PENSACK expresses his gratitude to the members of the nutrition division who successfully developed the antibiotic feed supplement BACIFERM-5 for the feed trade.....Newcomer, WILLIAM GRINDLE became a member of the poultry lab on Jan. 22nd.....GERALD CARTER, four months old son of JERRY SNYDER, proves very photogenic. JERRY has some handsome photos of this young man....

Not even her best friends would tell her: In cleaning the lab one morning, MAXINE OSBURN annexed a beautiful black eye. It was noised around to notice Maxine's eye, which everyone did. It wasn't until she looked in the mirror that she herself knew about it. Now she wonders if they are her real friends.

"ZEKE" TAYLOR and PENICILLIN-CSC scores again! A ruptured appendix is now a chapter in the TAYLOR SAGA and we're glad to report that ZEKE is back on the job. Every day and every way he gets better....

URS NAGER'S experience with his Studebaker has convinced the Boar's House trio that they should skate to work during icy weather. Hitch-hikers are not encouraged, however preferences are given redheads.....WANTED BY MURN LAW: One nonskid rug for the bathroom and a railroad pass.

DR. HICKEY attended the V.A.Conference on tuberculosis in Atlanta, Ga., which was held January 25th to 28th. This was the tenth annual meet. DICK enjoyed his stay at the Atlanta Biltmore, also the southern cooking. Which must be the reason he's looking forward to the 11th meeting....

After one look at the ice-glazed road, FRED ARZBERGER put away his car keys and hunted up his ice skates. He glided two miles over icebound Hulman road and bought a newspaper. Not that first fall. Pretty good after not skating for twenty years.....

One of the more recent visitors to Research was Kei Arima from the University of Tokyo. The temperature in the Jap labs hovers around 25 degrees. The workers wear jackets and sweaters. Aren't we lucky to have nice warm labs?

DR. ALFRED STANLEY visited the Michigan State Health Department Laboratory in Lansing, January 25th. This department is one of the most outstanding in the country & very interesting.....EMERY "BEAR" KEEGAN transferred from Dr. Stanley's lab to the Alcohol department....

To get to work that icy Monday morning, THELMA KRAVETS had to help drive a cab, rode part way on a bus, and then another ride in a taxi. She made it...

MRS. GEORGE CRAIG returned from LUCEDALE, MISS., after a short visit to report that the south was COLD. While his wife was gone GEORGE was busy feeding the goldfish and in his spare time did some violin playing and plumbing.... With Hadacol gaining in popularity, it wont be long until one person will be holding down two or three jobs.....

ROY COHEN who scored quite a hit in the most recent Community Theatre play "Out of the Frying Pan" will play the Clifton Webb role in the March production, LAURA.....BLANCHE JONES was late, that icebound morning of the 29th, but she made it! She arrived at eleven.....

ART CAMPBELL REVIEWS THE FIRST FLOOR GOINGS-ON - and ELSEWHERE..

RAY OLINGER, NICK MITCHELL, EARL WRIGHT and ART CAMPBELL were members of the T.H. Rifle Team firing against Indiana U, recently.....JACK DORSEY has returned to DIXIE The migrating instincts of the goose must have been working on Jack as he has missed this "lovely zero weather." Subzero, that is..MYRTLE MITCHELL is proudly showing the picture of her air corp son, JAKE WHITE.....

Dr. JULIAN DALE and TOM CRAIG are radioactively employed at the Argonne Laboratories of the A.E.C.....WALKING-TO-WORK CLUB: BILL ROBSON on a zero -3 morning..... In an earnest effort at disguise, ARNOLD JOHNSON had his car repainted. We sincerely hope this breaks the hard luck string - six accidents since Thanksgiving.

City politics are the center of extra-curricular interest in second floor, south. Rumor has it that GEORGE KELLEY and OREN MYRTLE are running for the council..... O.W.CHANDLER has moved south. From North Center to So. 13th that is. Must be his Kaintuck blood....CHARLIE BOGIN is being visited by his grandson and that is CHARLIES' one item of conversation.

ANALYTICAL by ANONYMOUS: 1. VIVIAN has returned from California.
2. BOB CALDWELL leaves Terre Haute to attend Purdue University to work on his Masters. He has our very best wishes.....

RESEARCH CENTER

ACCOUNTING DEPARTMENT ADDS & SUBTRACTS - per NORMA SMITH

SUBTRACTIONS: ALICE MARINE JOHNSON left the Order Dept. January 26th for Indiana University. Her goal is to become an attorney.....JOANN THOMAS left on January 26th also. She became Mrs. PAUL WATERMAN at the Norword Christian Church on Sunday afternoon, January 28th. They will make their home in Indianapolis. The Order Department honored JOANN with a dinner at the Elks' Club, presenting her with an electric French fryer as a farewell gift.....

Also leaving the Order department is BARBARA BAXTER who went to the Maintenance Engineers office..... Also leaving on January 26th was BOB SAROSY of the ARTHUR YOUNG COMPANY who, with STAN SIPE, spent several weeks on the Wabash banks and CSC.

(this picture was taken of JERRY HAWKINS on a windy day in January)

ADDITIONS : FRANCES HEIRONIMUS has now been enthroned at the Teletype machine, replacing Barb BAXTER who is keeping the office in order for the Plant Engrs..... MRS. MARGARET TEWELL came back for two weeks to assist in the IBM department during the absence of JACKIE LUMMIS who was in sickbay.....

Another Order Dept. wedding was that of MISS CAROL WHITESELL who has changed her name to MRS. VAN DEVEER. That's the third wedding in a row in that department. Says this reporter: "I think I'll take my typewriter in there to see if it will help me."

BUD BRUSSELL'S new spectacles so completely changed his appearance that this reporter sailed right by him without recognizing him. A thousand apologies.....

PATENT DEPARTMENT

The Southern Rebels have been so quiet that one would wonder if they were frozen to the Yankee ground.....Dr. COLBY came to work on his bicycle regardless of the ice and the five-below weather. Wouldn't you think he would buy a car? GUIDO MEISCHER, why don't you try to convince the doctor?

MISS BETTY HARDEN is the newest female in the Patent Dept. Betty will replace DORIS LEIGH who is leaving to take up housekeeping on the 15th.....MARGUERITE AARON returned to the typewriter after a sojourn due to illness.....BERNIE'S cold is keeping her nose in her hankie when it isn't to the grindstone.....What happened to all the alarm clocks MARY HEADY once possessed? Better set them all next time..... KATIE UPMAN'S nite life is a full-time job, what with attending nite school and tutoring classes in canasta....

AROUND THE PLANT IN A PARAGRAPH OR TWO

We're not surprised. BUCK PINE'S birthday comes on groundhog day.....PERCY MILLER celebrates his 28th anniversary with the Company on April 30th - the day of our big dinner party.....CHARLIE GOODALE has had a lifetime Schaffer pen for 28 yrs. He sent it back to the Company for repairs. They informed him the parts were no longer available BUT for $1.00 they would give him a new pen. The reward of longevity....FRANK ARTHUR will middleaisle it and he's counting the days. On January 24th he reported to Time Office - "I have 107 days left."..... QUOTABLE QUOTES: MARK BAILEY (as the high tenor voice of DALE KIRTS floated over the noise of the machine shop) "KIRTS has been singing all morning. He sounds like a dishpan rolling down an alley with a 30-mile wind behind it."....

SERVICE AWARD TO EIGHT EMPLOYEES IN FEBRUARY

TWO-STAR buttons were awarded to the following luckies who have completed a decade with CSC'S Buttonhole Manufacturing Co. They are DEAN NEWLIN, GEAN W. NEWLIN, MILTON P. STOUT, RICHARD WHITLOCK, THOMAS A. FARRIS, WILLIAM HUTCHINSON and ROLAND A. MITCHELL.

FRANK BRIDWELL announces new daughter. SHARON ROSE was greeted by three brothers, JACKIE, DON and BOB when she arrived at the Bridwells January 26th at 9:25 PM. This five-pound package of charm claims Saint Anthony's hospital as her Alma Mater.....

IN THE WEDDING DEPARTMENT we have RICHARD L. STRAIN (Still Tower) whose marriage to DOROTHY JEAN PEARISON took place January 25th with Reverend Winter hearing the vows. Our choicest Best Wishes....

BEN PATTERSON SEEKING HEALTH IN NEW MEXICO: A postalcard from JEAN & BEN PATTERSON tells us they were temporarily settled in a very tiny, but complete unit, in the Cottage Motel of Albuquerque, N.Mex. Ben is already showing an improvement. They want to be remembered to the Solvents family.....

SPORTS

NOR'WAY 71

YOUNG MEN'S CLUB 50

The CSC five earned their second victory over the Young Men's Club in 71 to 50 victory.

The Sidenbender coached quintet displayed their best game of the season. They battled on even terms the first quarter, then NOR'WAY ROLLED UP A 35 TO 21 LEAD. ELMER LESLIE, STU CHESTNUT and LES BROWN were offensive leaders with everybody on the squad scoring from the field.

NOR'WAY (71)	F.G.	F.T.	P.F.	YOUNG MEN'S CLUB (50)	F.G.	F.T.	P.F.
RONNIE BLAND	4	1	4	ARTHUR	4	2	5
LES BROWN	7	1	2	Herrington	1	2	1
HARRY JUKES	3	2	4	Hunter	4	0	3
ELMER LESLIE	5	7	2	Rostek	5	2	4
STU CHESTNUT	7	2	2	Reed	5	1	4
MARION LESLIE	1	0	1	Newburn	1	1	1
DON HERAMB	1	2	1	Payne	1	0	2
TOTALS	28	15	16	TOTALS	21	8	20

PLANT LEAGUE TOURNEY RESEARCH LAB 44, ALCOHOL 21

The Lab displayed an accurate eye from the field to climb a step nearer the finals by crushing the Alcohol crew 44 to 21. CHARLES CHANEY bucketed 23 points for the winners, while BOB OXENDINES' 8 points were high for the losers.

LAB (44)	F.G.	F.T.	P.F.	ALCOHOL (21)	F.G.	F.T.	P.F.
FRED HUGH	2	1	2	TED HUNT	0	2	0
GIL ROYER	4	0	1	CHARLES KENDALL	2	0	0
JIM ROYER	1	0	0	HERMAN SEARS	0	0	1
BOB KEEGAN	1	1	0	BOB OXENDINE	3	2	1
CHARLES CHANEY	11	2	1	JIM WHITE	1	0	2
ART LUKEN	1	0	1	DICK STRAIN	1	1	1
	20	4	5	HAROLD TURNER	1	0	0
					8	5	5

COMING ATTRACTIONS

NOR'WAY vs 1949-50 INDIANA STATE STARS, SATURDAY, Feb. 10th, 8 PM Ind.State gym.
NOR'WAY vs Pfizer SUNDAY, Feb. 11th, 3 PM Armory

PLANT LEAGUE TOURNEY Office vs Riboflavin, Sunday, Feb. 11th, 1 PM Armory
Analytical vs South Plant, Sunday, Feb.11th 2 PM, Armory

NEW YORK-NEW JERSEY BOWLING LEAGUE STANDING AS OF JANUARY 29th

TEAM STANDING:

Secretary	won 5	lost 1
Controllers #6	won 3	lost 3
Carlstadt	won 4	lost 2
Treasurers	won 2	lost 4
Controllers #2	won 2	lost 4
Sales	won 2	lost 4

CSC MEN'S BOWLING LEAGUE - January 24th, 1951

The PEN-POTASSIUM and SHOP are tied for first place with 9 won, 3 lost, with Bac-T-ENGRS and OFFICE tied for second place with 8 wins, 4 losses. The JACKPOT was won by NOR'WAY - 3026. JACK ROMAN hogged High Series (666), and High Over Average (135)....

HIGH INDIVIDUAL GAMES: JACK ROMAN 249, 222; J. RICE 225; W. WOLFE 210; ROTH 200; HYLTON 205; G. KELLEY 212; H. WOLFE 201; ELLIS 203; HAMELMANN 242; R.R.SMITH 214; MITCHELL 205; KRUZAN 206; ROYER 206.....

WOMEN'S BOWLING LEAGUE (Get a load of these scores)

HIGH INDIVIDUAL SERIES: ADA DAVIES 547; PAT HUGHES 538; DORIS CORBIN 459; ALBERTA SIDENBENDER 430; MARY FRAN DONHAM 401; HELEN WYATT 401, BARBARA COYNE 421...

HIGH INDIVIDUAL GAMES: ADA DAVIES 215 167.165; PAT HUGHES 178,161,199; JEAN HOKE 159,150; DORISANN CORBIN 164,152; MARY FRAN DONHAM 162; BARBARA COYNE 159;ALBERTA SIDENBENDER 158.

HIGH ACTUAL WINNER - PAT HUGHES 538 total; HIGH OVER AVERAGE WINNER, Ada DAVIES 130

CSC
COMMERCIAL SOLVENTS CORPORATION

Spirit of the Nation
NEWSLETTER

No. 215 FEB. 22, 1951 Terre Haute, Indiana

Safety at Solvents.....

ABOVE: REGULAR WEEKLY SAFETY MEET . . . .

DID YOU EVER SEE A SAFER SAW?. . . . That's BILL STREETER

BOB KING GOES GOGGLE-EYED When he uses his Cutting Torch.

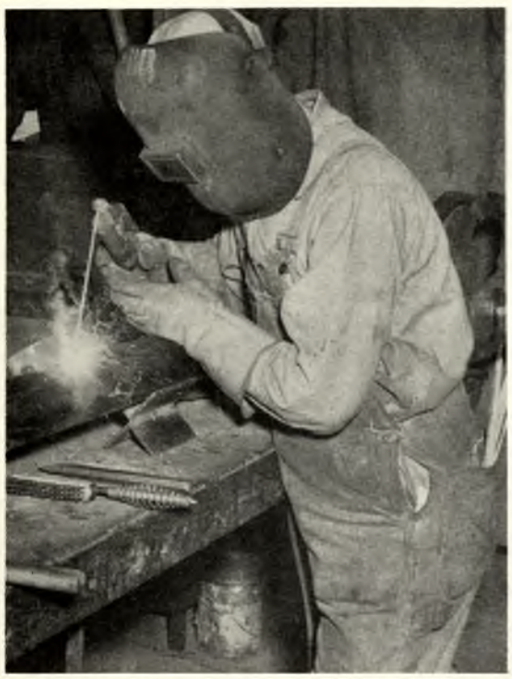

DALE "SWEET SINGER" KIRTS CAN ALSO WIELD A WELDING TORCH. . . . .

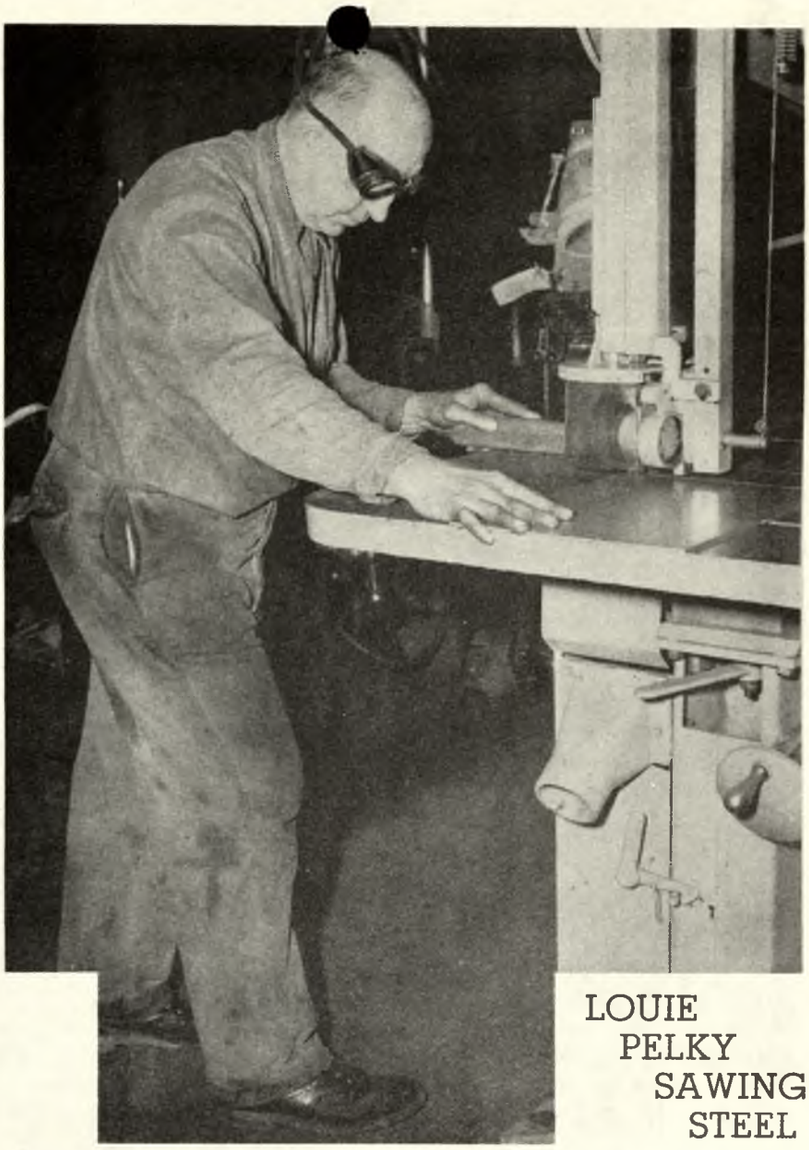

LOUIE PELKY SAWING STEEL

DICK ELLIOTT . . . (The-guy-who-never-strikes-his-thumb) hammers the *safe way*.....

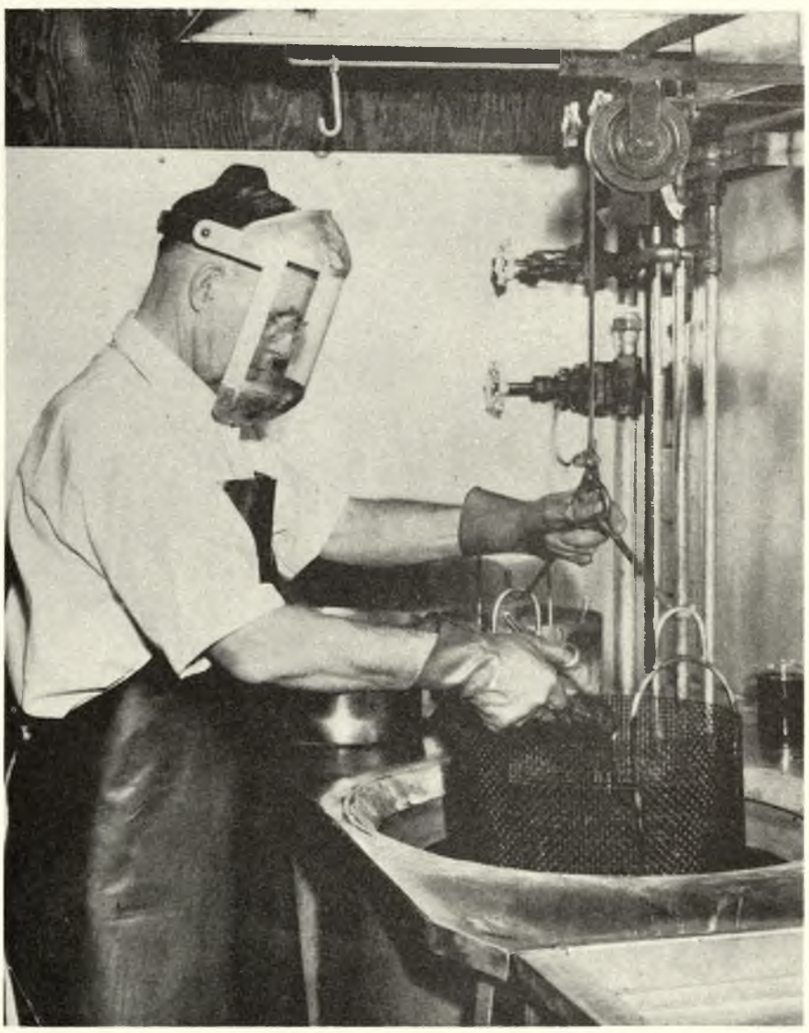

ERNIE WALLACE (Research) washing flasks in the acid bath.
(Don't try this on the breakfast dishes, however)

COMING EVENTS

SATURDAY, FEBRUARY 24, EAGLES HALL, - BIG CSC STAG

Menu consists of crisp fried chicken, green beans, scalloped potatoes, slaw, popcorn and free beer. Supper served promptly at 5:30. Entertainment includes three boxing matches and a battle royal. All for only One Buck. See your foreman for tickets.

ALL THIS WEEK, UNTIL 10 PM SUNDAY - THE INDUSTRIAL SHOW

Commercial Solvents' display , in Gallery 3, is attracting a great deal of attention. GENE BOROUGHS was surprised to find that his excellent painting of the penicillin plant had been hung in the gallery. As a result of this, the curator of the gallery has invited GENE to enter some of his oils in the Wabash Valley Show this Spring.

The CSC geiger counter is attracting much attention. Many classes are being held at the gallery this week instead of at school. Attendance has been most encouraging averaging one per minute. All Solventeers are urged to visit Swope Gallery this week. Hours are from 10 AM to 10 PM. See you there....

COMMUNITY THEATRE PRODUCTION, MARCH 1 and 2

You won't want to miss the next Community Theatre production on next Thursday and Friday nights, March 1st and 2nd. The play is LAURA, a very interesting mystery taken from the movie of the same name, which was very successful a few years ago.

L. ZAFF ROGERS is directing and ROY COHEN plays one of the principal roles. There are several Solvents' folks in the backstage crew including MARY CLAIRE LINGO, DOROTHY KELLEY, BOB SHORTRIDGE and others. Tickets may be reserved now by calling Harrison 0261.

CSC STYLE SHOW, THURSDAY, MARCH FIFTEENTH

The Deming Ballroom will again be the scene of a Solvents' Fashion Parade. The time is eight o'clock, Thursday evening, March 15th.

The models include MISSES NORMA and MARGARET LUNDSTROM (East Plant), BARBARA MILLER (Drafting Department), BEULAH WARD (Penicillin office); ELIZABETH MCDANIEL and MARY APPLE (South plant); MRS. VIRGINIA HENDERSON (wife of GI,CHUCK HENDERSON), MRS R.R. (Mary) SMITH, MRS ESTILL ROTH & MRS WILBUR KEKO

PRE-EASTER frocks from the MEIS BOULEVARD ROOM will be shown. Informal social hour over a coffee cup, follows the show.

TWENTY-YEAR DINNER PARTY, APRIL 30

Our prexy, J.A.WOODS,will attend the annual Twenty-Year dinner party, April 30th. Coming with him will be the entire board of directors and other bright lights from the East. More about the dinner, later...

- -

TELEPHONE SERVICE

Back in July we asked everyone's cooperation in the use of the plant telephones for business purposes only, with the exception of personal emergency calls such as for sickness, accidents, etc. You did a fine job in helping relieve the load on the phone system so that we could handle business and emergency calls promptly.

It seems that some of us have forgotten lately and have not restricted our calls to business and emergency calls. The switchboard is again overloaded. We are therefor asking that YOU and your family restrict calls to business or emergency calls only so that our switchboard can handle the load and that we may all have the use of the telephone when we really need it.

TRADING POST

TRADING POST GOES TO THE DOGS:

FOR SALE: Nine Collie pups, 6 males, 3 females, three weeks old. $15.00 each Pedigreed stock. H.R.STILES, Crawford 63898

FOR SALE: Three registered dachshund puppies. The two females are black and brown; the male all black. GRAHAM MCMILLAN, extension 229 .

WANT TO GIVE AWAY: Half-cocker pup, eight months old, solid black,and very friendly Anyone wanting to give this pup a good home call ED KING, ext. 249.

We leave the kennels -

FOR SALE: 6 Cu. Ft. SERVEL refrigerator, like new. 10 year guarantee, $175.00. Mrs. JACK BALMAT, phone C-7477

FOR SALE: New Sunbeam triple-head electric razor with core and cord. Used only two months. Original price $26.50. Will sell for $20 CHUCK RING,#218.

FOR SALE: High chair $5.00 Phone: C-7986

FOR SALE: ABC Spinner, good condition. $60.00 MRS. NICK COLLORA C-1952

FOR SALE: Five room house, 1624 South first Street. New Flooring, lights, water, gas, city sewer. 48' lot. GEORGE CROWLEY, PEN PLANT.....

FOR SALE: Two door Regal DeLuxe Studebaker Champion, 1947. Three brand new tires, good gas mileage, excellent condition. TOM CRAIG, Ext. 355 or H-4890.

FOR SALE: Two 5.50x16 tires, new, brand new, that is. BILL BURKEBYLE, Ext.208

FOR SALE: One A&B gas range, four burner with broiler. CHAS. UNDERHILL H-3932

FOR SALE: Brooder stove $5.00; Coal heating stove, $10.00; Coal kitchen range $20.00; Kitchen cabinet $10.00. LES SCHRIVER, Carpenter Shop.....

FOR SALE: 5-room house, barn and outbuildings, eight acres of ground, SE edge of Snelburn. Ideal for retired CSCER. Reasonably priced to sell. LES SCHRIVER, Carpenter shop or Research Storeroom...

- -

CSC APPOINTS SYDNEY T. ELLIS ASSISTANT TO THE PRESIDENT

SYDNEY T. ELLIS has been appointed Assistant to the President, according to announcement made by Mr. Woods this week. His principal responsibility will be in connection with the company's development program.

Mr.ELLIS was formerly an officer of W.R.Grace Lines in charge of engineering and technical activities. In this capacity he worked with the company's industries in the United States and South America and in development of new projects.

During the war, Mr. Ellis served as Lieutenant Colonel in the Army Engineer Corps, chiefly on airfield construction and engineering operations in the Pacific & CBI Theatres.

Mr. ELLIS is a graduate of VIRGINIA Polytechnic Institute. He is no relation to CLYDE ELLIS,and quoting NANCY LEE:"He is fairly young. About my age."

CARD OF THANKS

"We wish to express our heartfelt thanks and deep appreciation for all the kindnesses shown us at the passing of our husband and brother, JOHN A. "SARGE" MONROE.

"We can well understand why he loved his work there, and enjoyed, so much, the many associations he made."

(Signed) MRS. GRACE B. MONROE and MRS. FRED J. FLASPHALER

MRS. HENRY E. PERRY ANNOUNCES ARRIVAL OF NEW GRANDSON

A very clever birth announcement was received by the SPIRIT this week, proclaiming the arrival of JAMES MURCHIE EATON MIXTER, JR.,born to MRS. PERRY'S daughter,PHEBE, at the Good Samaritan Hospital, Cincinnati, January 27th. According to the Proud Grandmother, James is a very healthy little boy. CONGRATULATIONS!

TRADING POST

TRADING POST GOES TO THE DOGS:

FOR SALE: Nine Collie pups, 6 males, 3 females, three weeks old. $15.00 each Pedigreed stock. H.R.STILES, Crawford 63898

FOR SALE: Three registered dachshund puppies. The two females are black and brown; the male all black. GRAHAM MCMILLAN, extension 229 .

WANT TO GIVE AWAY: Half-cocker pup, eight months old, solid black,and very friendly Anyone wanting to give this pup a good home call ED KING, ext. 249.

We leave the kennels -

FOR SALE: 6 Cu. Ft. SERVEL refrigerator, like new. 10 year guarantee, $175.00. Mrs. JACK BALMAT, phone C-7477

FOR SALE: New Sunbeam triple-head electric razor with core and cord. Used only two months. Original price $26.50. Will sell for $20 CHUCK RING,#218.

FOR SALE: High chair $5.00 Phone: C-7986

FOR SALE: ABC Spinner, good condition. $60.00 MRS. NICK COLLORA C-1952

FOR SALE: Five room house, 1624 South first Street. New Flooring, lights, water, gas, city sewer. 48' lot. GEORGE CROWLEY, PEN PLANT.....

FOR SALE: Two door Regal DeLuxe Studebaker Champion, 1947. Three brand new tires, good gas mileage, excellent condition. TOM CRAIG, Ext. 355 or H-4890.

FOR SALE: Two 5.50x16 tires, new, brand new, that is. BILL BURKEBYLE, Ext.208

FOR SALE: One A&B gas range, four burner with broiler. CHAS. UNDERHILL H-3932

FOR SALE: Brooder stove $5.00; Coal heating stove, $10.00; Coal kitchen range $20.00; Kitchen cabinet $10.00. LES SCHRIVER, Carpenter Shop.....

FOR SALE: 5-room house, barn and outbuildings, eight acres of ground, SE edge of Shelburn. Ideal for retired CSCER. Reasonably priced to sell. LES SCHRIVER, Carpenter shop or Research Storeroom...

- -

CSC APPOINTS SYDNEY T. ELLIS ASSISTANT TO THE PRESIDENT

SYDNEY T. ELLIS has been appointed Assistant to the President, according to announcement made by Mr. Woods this week. His principal responsibility will be in connection with the company's development program.

Mr.ELLIS was formerly an officer of W.R.Grace Lines in charge of engineering and technical activities. In this capacity he worked with the company's industries in the United States and South America and in development of new projects.

During the war, Mr. Ellis served as Lieutenant Colonel in the Army Engineer Corps, chiefly on airfield construction and engineering operations in the Pacific & CBI Theatres.

Mr. ELLIS is a graduate of VIRGINIA Polytechnic Institute. He is no relation to CLYDE ELLIS,and quoting NANCY LEE:"He is fairly young. About my age."

CARD OF THANKS

"We wish to express our heartfelt thanks and deep appreciation for all the kindnesses shown us at the passing of our husband and brother, JOHN A. "SARGE" MONROE.

"We can well understand why he loved his work there, and enjoyed, so much, the many associations he made."

(Signed) MRS. GRACE B. MONROE and MRS. FRED J. FLASPHALER

MRS. HENRY E. PERRY ANNOUNCES ARRIVAL OF NEW GRANDSON

A very clever birth announcement was received by the SPIRIT this week, proclaiming the arrival of JAMES MURCHIE EATON MIXTER, JR.,born to MRS. PERRY'S daughter,PHEBE, at the Good Samaritan Hospital, Cincinnati, January 27th. According to the Proud Grandmother, James is a very healthy little boy. CONGRATULATIONS!

DOT HARVEY REVIEWS HAPPENINGS AT PEN PLANT

BETTY CARTER SKITT and HELEN KETNER WYATT will brush the CSC dust off their feet and take up housewifely chores.....Can anyone figure out why a trip to Camp Breckenridge is so nice while the one coming back is sad?.....A new sign "THE HOME OF THE BRAINS" has been placed on the door of the lab occupied by BILL SULLIVAN & RALPH BURROUGH.

Mr & Mrs. GEORGE EVANS (BETTY FULLER) announce the arrival of WILLIAM WESLEY on February 11th. He missed weighing six pounds by one oz.....Wonder if RUBY HIGGINBOTHAM'S intended trip to Chicago will turn out like her trip to Ky?....BARBARA THOMPSON'S visit to the Doctor was the reason for a slight limp, DR. CAVINS removed a cyst on her foot.....SHIRLEY BLAND isn't really nuts just because she talks to Harvey, the rabbit, all the time

SPECIALTIES OFFICE - BARB DUBBS

The following men went to the North plant for fifteen days - SAM and LAWRENCE LISTON, CECIL POTTS, ELMER LESLIE, JACK POLLIT and RONALD MITCHELL.....How did WILLIE ALL get the name of The Nacap Kid" We welcome new CSCER HIRAM DRAKE to Lockport.....MRS. MINNIE NAVE is wearing a pretty diamond ring which she won on a radio program. Congratulations to ya... HELEN DEAL is supporting a beautiful diamond ring. BOB CARTER is part of the twosome..... LEROY GOWER is another hill-topper who went to the plains of the main plant....

Uncle Sam has called JOHN LOVE to the service. Replacing him at the office will be BETTY MCCULLOUGH who hails from Cory..

DRAFTING DOPE

Nicknames have been given to a few of the fellows in drafting. JAMES FERGUSON is called "Froggy;" CHAS. SCHILLING is known as OLE GRANDAD and DON KEENEY -"Bird dog"

Uncle Sam wrote a note to CHUCK SPANGENBURG. He now has four months of pre-navy freedom.....NICK MITCHELL will argue with anyone as to how deep the snow was a while back. He walked two blocks past his car before he remembered where he had parked it and had to wade back thru the drifts. He blames it on the 7 inches of snow. We know better, don't we?

JAMES FERGUSON showed his wife the most recent trophy he picked up on his last hunting trip. He took it home in his lunch box. If he hasn't confided in you regarding same, ask him.....JOHN GROPP celebrated his Tenth wedding anniversary by bringing his lunch and eating it at the plant....

WEDDING BELLS

WILLIAM E. MARTIN and PATRICIA ANN CARNEY were married on Saturday, January 27th at the Brandenburg Chapel.

VIRGIL HAMELMANN & VIRGINIA

SOUTH PLANT NEWSPAPER

Gossip is hampered since BOBBIE LOU SPRIESTERSBACH began working in the office. You can't mention anyone but what that person is a cousin of her, either near or far.....After several years of faithful service with the inspecting crew, BOB WEBSTER has become a full-fledged cooper.

ZAFF ROGERS was doing his best trying to keep everyone in line so he wouldn't receive any dog letters from Chgo. He did all right until he received an inquiry regarding a 10# error on a paper signed by L. ZAFF ROGERS...

One of MAX MOORE'S loudest complaints during the bad weather was against the Democrats. He was stuck in one of their poorly -kept alleys and had to have a wrecker pull him out.....ERNIE FAGG, JR., recently moved into his new home.....These government men are really on their toes. Wideawake and alert. However, one of them went to sleep and fell out of his chair in the government office. That's what we said, they're right on the job.....

TOM MENEELY with two cars, still finds it difficult to get to work on time....VALENTINE'S DAY was the birthdate of DEWEY WESTFALL'S fifth grandchild - all of them boys....ROY STEWART became a father for the second time, Sunday, February 18th, when BETTY JANE was born at Saint Anthonys Hospital. She weighed 7 lbs 10 ounces.

RESEARCH LAB NEWS (continued) by HUGHES

Dr. CORUM spent Feb. 7th at Inpls taking an Army checkup.....BETTY HUGHES doesn't know who sent her the yellow and purple striped CHESTY T shirt, so she doesn't know whom to thank..DR. HICKEY can tell you how the saying "KILROY WAS HERE" has been preserved.

On a recent trip to the Assay lab some glass lids went crashing to the floor near CHARLIE BARNHART'S feet. The girls tried to assure him that it was an accident. However when the end came off a rod, a few seconds later, and more than fifty rings started flying toward him, he waited for no further explanation....On a recent trip to Peo. ROY COHEN was swamped with inquiries re.Blonde mentioned in SPIRIT. Tsk Tsk

ART CAMPBELL & THE SCOOP

The ACS Headlines in Chemistry featured HOMER STAVELY and JOE SPENCER last Friday night at 9:45 over WBOW, when they described the results of their research team on DEXTRAN. This material is a blood plasma extender and substitute, made from cane sugar by a fermentation process. The original work was done in Sweden, but the CSC scientists apparently have improved on the European product. This new product, DEXTRAN, does not replace whole blood, or plasma in all cases, therefore the Red Cross blood bank should be supported.

ED HODGE has a nice letter from JACK CHURCH who is now in Japan. This war seems to be different from the previous struggle, according to JACK.....JERRY SHEA writes from Pusan that he is back at his old job as a medical technician and again in Korea. This is the second trip for JERRY....BOB HARKER visited the plant last wk. BOB is running an LSM out of Dago..

George says: "After reading the dispatches from Korea, we didn't have such a tough time at Valley Forge after all."

This report has been caught in an error. ARNOLD JOHNSON had but FOUR crashes, not six, last December.....GEORGE KELLY is working for ARNOLD and has caught the ailment. George had two mishaps in ONE day...

R.B.CROWELL of the Agnew Plant, who visited Terre Haute plant last week said that there were reports that the Motel where JACK BURNS was killed (as reported in last Spirit) had been fired on before. Also a woman motorist had reported being fired upon in the same neighborhood. It is thought a maniac might be responsible.

Lack of a hairpin stalls eminent CSC scientist. The Bannister boys presented the family with a three-speed record player and changer. The machine kept stopping at improper intervals. Remedy: JIM NEEFMAN installed a small hairpin in the proper spot and BILL is happy again. He should have called MARIE in at once.....

The air intake on the heater of JOHN TINDALL'S car froze over. JOHN has decided to run the heater backwards and warm up the outside air so that such freeze-up wouldn't occur...JACK ROMAN is back at work following a short rest at home as the result of a burned foot.

The Navy is calling again and JOHN BRODHACKER is aweigh! JOHN left for duty on Saturday, February 17th.

The Feb. issue of INDUSTRIAL LABORATORIES has lifted generously from the CSC annual report, charts, gals and guys and building of Research Center. The various new products of Research are also listed and described...

FOSSUM FERRETTS OUT ANALYTICAL NEWS

The Analytical Divn welcomes H. WALTER LIGGETT who will work in the physical section.....

OVERHEARD: SHANNON WHITE, Jr., to J.T. ALLEN: "You take care of the women and I'll fight the war."

AUSTIN TURNER outdid OLIVER HAYES' story about the man who sat on the case of dynamite and was unhurt when it exploded. AUSTIN showed OLIVER a newspaper clipping about the explosion of a dynamite truck in which one man was killed and several others were injuried but the driver of the truck and his assistant were uninjured. (Austin was careful to remove the portion that explained that the driver and his assistant were a couple of blocks away trying to warn bystanders when the explosion occurred,....)

Looks like Research is collecting the rifle shooters. HOWARD DAVIS joined Analytical recently, swelling the gun-toting ranks in the center..

BETTY HUGHES DISHES THE NEWS

On February 12th JAMES BROWN became lab Ass't for DR. GUIDO MEISCHER. JIM is a graduate of Ind.State (Aug.'50 class) with B.A.Degree. He is now working on his M.A. The BROWNS live on No.8th St....

T.H.Barber Looking For Man With Unique Haircut: JERRY SNYDER had several dollars worth of hair cut by a barber and then stalked out forgetting to pay. Anyone knowing the whereabouts of..... "Chromatography" was the subject of URS NAGER'S speech at Madison, Wisconsin.....

ROY COHEN has the male lead in the forthcoming Community Theatre production LAURA. Theatre time March 1st and 2nd at Sycamore Theatre.....

A 3-legged chick was hatched in the poultry Lab incubator. This was the 1st in 50,000 chicks; also the 2nd blind chick in " ". DR. STANLEY reports that one couldn't even buy a coke at the Argonne Nat'l Lab guest house...JERRY SNYDER was in Chgo 13th&14th.

DR.HARRIS' pineapple shirt has been put away until warmer weather...Who sent the Valentines to researchers???? ART CLOUGH drank the shampoo rec'd for his birthday. Helped his hair a lot...

PENICILLIN FINISHING DEPARTMENT - MARY HEDDING

When BILL COX reached into his pocket for a handkerchief, he pulled out a sock. His little daughter, SANDY, was blamed for this....The pen gals were gifted with boxes of delicious chocolates this year. There wasn't a dirty Valentine received by anyone..

Will someone please brief MARG ANDERSON as to where to buy popcorn in T.H? She bought some at the Savoy, enjoyed it until someone made a remark about where she bought it. She almost frowed up.....

HELEN RICHMOND'S stationery bill would be much lower if DON were home.....VIRGINIA (MRS. CHUCK) HENDERSON had to leave her job here - due to ill health. We're sorry.....MARIE LACEY is crazy about EDDIE ARNOLD.....You can hear a pin drop around BARBARA COLLINS, she's that quiet.....DOROTHY KESSNER was surprised with gifts on her birthday.....

DON'T FORGET THE STYLE SHOW.....

Late hours at the Eagles' stag doesn't affect CALE PRICE'S work. Even after staying up until midnight, his efficiency was not lowered that one bit.....ED SCHULTZ has requested a ringside seat at next Saturday's Stag.....

JIM STAGG'S vacation will take him to Albuquerque - 4th trip West....HUDSONS seem to be the cars for the Animal House men - CALE PRICE and JAMES STAGGS.....

- - - - - - - - -

HAIL TO NEWCOMERS- HARVEY WORK who with his yellow Willeys jeep will be one of the plant messengers.....JOSEPH A. HAMRICK, biologist, will be with Dr. WEGRICH in Microbi. He's an Indiana State grad and lives in W.T.H.

JOHN F.LEMP, Jr.,joins Process Lab. He hails from Alton, Illinois, and will live at 660 Seabury. A local note: John's mother was the former NORMA STUKENBERG, an ISTC grad, who lived on South 17th Street and taught in our local schools. John thinks she taught at Deming .....

TRAFFIC DEPARTMENT NOTES

JIM RICE thinks that the rockin' chair will win over his basketball career. Too old.... BOB ARCHER'S little daughter, SUZANNE,has long been his alarm clock. He depended upon her and she never failed him. Then one morning she overslept. Run down, no doubt.....PAT BURCHFIELD is an authority on how to drive cars in ditches, mud puddles, etc...

BUD FOTHS has joined the thousands of Terrehauteans who think that the BUS SERVICE STINKS!!!! We might go one smell farther and say it REEKS!!!!

BEULAH CANTRELL will hereinafter be referred to as "BUTCH"...."WINDY" NEVINS, despite all the hot air she blows didn't melt one icicle during the below-zero weather.

Ex-Trafficker, LINSEY ROWLEY, flew to Washington, D.C. and loved the experience. She met LORENE WILLIAMS who with DICK are stationed at Arlington.

- - - - - - -

OUR SINCEREST SYMPATHIES TO: STELLA WRIGHT IN the death of her brother,.....

THANK YOU LETTER FROM PAUL ROMAN

"Want to thank the following CSCERS who helped make the GIZZ KIDS-NORWAY game the success that it was -

"COWBOY" PAYNE - timekeeper (game.
GORDON NEFF - Official scorer, 1st
RONNIE BLAND - Referee
STU CHESTNUT - Referee

"As usual, all we had to do was to ask, and CSCERS came to our aid right away. Also thanks to everyone else who helped in other ways - buying tickets, their enthusiastic support. So on behalf of the Independent Students Association, our heartiest thanks."

STORK CLUB

BILL EWING presents his firstborn son DENNIS RAY, arriving at St. Anthony's Feb. 15th, 12:45 AM and weighing over 8 pounds....

AROUND THE AREA

MAYNARD WHEELER proved quite the lecturer when he spoke before the Management Club. BILL OUWENEEL, past Pres. received an award.....MYRTLE HATFIELD is a good one. She mailed a belated Christmas gift on FEB. 14th. She also included Valentines for the kids and hoped it would all get there by Easter. How confused can one get? ...The very charming lady who joined "Shorty" HATFIELD lately is BONNIE CUSHMAN.....According to BOB SMITH, Robert (Jack Benny) TAPY is SO tight he's been using his 1902 I Men's season ticket to all the games thru the years. He also waits until the afternoon of the Stag Party in hopes of getting a reduction on his ticket. .....

The Bow Tie Boys are blooming out en masse. JIM SULLIVAN wears a t
blue tie; GENE BOROUGHS h
yellow caution lights
PERCY MILLER change
a heavenly blue...

MILITARY MAILBAG

PVT. ROBERT WICKARD, BTRY C 515 Abn F.B. 101st AIRBORNE DIVN, CAMP BRECKENRIDGE,KY

"This is just to let you know my address at Breckenridge.....I've been here two wks but my address was uncertain. Tell all my CSC friends to drop me a line, especially WAYNE D. LEE."

PVT. CARL E. LESLIE,5506 1521, Co. E 516th Abn Inf. Reg. CAMP BRECKINRIDGE, KY

"Thot I'd write and say Hello.....I start on my 5th week of basic training. The weather down here is really bad at the present. We couldn't go out on the rifle range today because the snow had drifted about 4' to 5' on the ranges. I have played two games of basketball since I have been here. We lost both games. I am still receiving the SPIRIT and sure do appreciate it. My mail is to be addressed as a Private now....."

PVT JAMES S. FUNKHOUSER, AF 1635 9742, 3734th Sqdn, Flight 867, LACKLAND AIR FORCE BASE, SAN ANTONIO, TEXAS

"Here I am at Lackland Air base. We flew down and had a very good flight. I will be here for at least eight weeks. The food is great and conditions are a lot better than we had expected. It is nothing like the stories that were out. Well it's about time to turn in so I'll be looking for the SPIRIT and news about CSC."

PVT. JAMES E.CUNDIFF, AS 1635 6392, Flight 404, 3704 Trng Sqd, LACKLAND A.R.BASE, SAN ANTONIO, TEXAS

"...Texas is not for me. This weather is terrible. It's the only place I know of where you can stand in mud up to your knees and still get dust blown in your eyes at the same time. It's really just nothing but miles and miles of miles and miles!

"I should be out of basic training in another week. So from here, since I was accepted for USO work as an entertainer to tour either the States or overseas, I'll be shipped most anyplace. I only hope my four years of Air Force life will be as great as my nine months at CSC. Thanks again for everything you've done for me and believe me, I sincerely appreciate it."

PVT CHARLES W. CHAPELL, US 5509 1586 Co.A, 303rd Signal Ser.Bn, CAMP GORDON, GEORGIA

"Will write you a few lines to let you know I am OK and hope "YOUALL" are the same. Sorry I haven't written sooner but have had no definite address until now. The weather is fine down here and the sun is shining very bright today. You've been having cold weather up there ?? Well it is about 75% or 80% here. (Ha Ha). I have gotten into some pretty good work - such as K.P. I have also marched so much that my feet are sore. The Army isn't too bad but it isn't any good either. I would just as soon be in good old Indiana and also back to good old CSC.

"I have been classified as a message clerk. I will go to school for this for eight to ten weeks. We are to start our basic training the 19th of this month. Was at Breckinridge two weeks but am glad to be down here although it is about 700 miles from home. We are to have a parade tonight with all Companys forming together.

"I have four good buddies and we hang around together a lot. I want to thank you for the SPIRIT.....I have some work that HAS to be done,..... "

ATTENTION LACKLAND AIRFIELD BOYS FROM CSC

These are the boys from Solvents who are currently at Lackland Base. To help you find each other, here's the information:

PVT DONAL M. APPLE,	Flight 566,	Training Sqdn 3706
PVT JAMES E. CUNDIFF	" 404,	Training Sqdn 3704
PVT JAMES S.FUNKHOUSER,	" 867,	Training Sqdn 3734
PVT WM. L. KRUZAN,	" 566,	Training Sqdn 3706

ADDRESSES OF MEN IN SERVICE WANTED: Foremen, parents, friends - PLEASE call Time office when you receive the address of a CSC man. We are anxious to place them on the mailing list of the SPIRIT, and often need their address for other correspondence. REMEMBER, we'd rather have three people call in the same address, than not have it at all.

ADDRESSES NEEDED NOW: MARION A. BLACKBURN and PAUL E. MATHERLY

TECHNICAL SERVICE NEWS [illegible] IEWS AND INNOCUOUS COMMENTS

by your Faithful Reporter, BROMLEY Z. BROKENMUG

CSC BUCKLING DOWN

So we have a little cold weather! Does ESTHER ENGLE like it? No! She gets "suntan fever" - takes an early vacation and heads south to bask beneath Old Sol in the fine state of Florida.

The newcomer in Technical Service is MRS. VELMA VAUGHN, Miss Engle's new right hand. VELMA isn't exactly brand new around CSC - she was once a stenographer in Research Department when the "test tube" boys" hung out in the old labs at the north end of the plant. New or not, we welcome you, Velma.

As BILL EVANS, Agricultural Sales, bids a fond adieu to Terre Haute and heads for his new assignment in Atlanta, Ga. (That's way down south in Dixieland, suh)... LOUIS HALLOCK loses no time in moving his family into the house BILL left. So after Feb. 15th, LOU, the Missus and Junior will be "at home" at 2610 Fenwood Avenue.

REPORTS OF TECHNICAL SERVICERS ELSEWHERE

KEN BAYHA, San Francisco, celebrated the New Year right by moving into his brand, spanking new house. And WALT GWINNER, New York, pops with pride as he announces the family's first-born income tax exemption. The little princess is named MARJORIE. We hear she's cute as a button and has already taken over as the ruling power of Gwinnerland.

SPECIALTIES

Specialties reports with regret that JOHN LOVE will leave for the army induction on February 21st.....Don't know yet whether R.D.WILLIAMS was pushed or fell from the chair which was demolished in PAUL SMITH'S office.....JACKIE NOTLEY underwent minor surgery last week...

MARY EDWARDS has left agricultural division to be at home. LOCKPORT office gals presented her with a farewell gift.....HERB ALMAN has been ill....

RIBO SHIFT #2

GUS LEIST is sick. Could it be (1) really sick; (2) homesick or (3) hootowl sick.... .....VERN WATSON, JR. is having trouble with his '50 Buick. Only 8,000 miles on it and three mornings he's had to come to work in a Ford truck.....GEORGE MORGAN and BOB BOOTH have joined the crew..... GLENN RUDISEL is all smiles these days. Is it because he has his wife working. He's thinking of getting his little boy a paper route $$$$$$$$$$$$$$$$$$.....What does CHARLIE BRIDWELL eat that he has to use onions to take the smell off his breath????? He uses ten pounds of onions a week. He says they are better than any listerine.....GENE (MONEY BAGS) RICHMOND has a new job and spends his time counting the extra pennies he is making..... HOWARD DAVIS has left ribo and gone Researchward. E. GARRETT took up where DAVIS left off...

PROCESS PRATTLE by PHILLIP SPACE

The Process lab was treated to a swell batch of stew for lunch, whipped up by OPAL FENTON and JEAN HENDRICKS. Everyone enjoyed the delicious repast except BRUCE ALBRIGHT who contends he once had nothing but stew for 18 months. It was the only thing the cook aboard his ship knew how to make.

ROBERT NEWELL (Reserve Captain, U.S.Army) made a trip to Indpls last Wednesday to be examined for recall to active duty. BOB returned late that afternoon informing everyone that he could have taken the physical "by telephone.".....Look out Rube Goldberg. When it comes to making weird contraptions, MORGAN VAN TASSELL takes a back seat to no one. MORGAN'S latest creation looks like a combination cyclatron and mixmaster. VAN says that actually it's a very scientific instrument.

If you've ever walked by the process lab and heard babytalk, you need wonder no longer. It is probably Papa "Doc" BRILL talking over the phone to his daughter, SUE ANN, age 2. "DUZ'M BABY WUVE DA-DA?". "Doc" speaks this difficult language like a master.....process would like to welcome JIM HOWALD, bacteriologist from Storrs, Connecticut, his wife, and daughter, ANN MELISSA, 20 mos. They have purchased a home on South nineteenth Street.....

TRACE OF RADIO ACTIVITY FOUND IN SNOW

DOCTORS PHIL TRYON and BOB SHORTRIDGE found a slight trace of radio acti[illegible] snow which fell in T.H. recently, presumed to be from the final ato[illegible] at Las Vegas. The local papers had a story about it.....

NOR'WAY CLIPS SELVIA COALS

CSC, spearheaded by "LEFTY" JUKES, thumped Selvias at the Armory 87 to 60. "LEFTY" poured 18 counters thru the hoop. The entire NOR'WAY squad broke into the scoring column. GENE BUNCH was high point man of the game with 22 points.

NOR'WAY (87)	F.G.	F.T.	P.F.	SELVIAS (6)	F.G.	F.T.	P.F.
LES BROWN	5	1	3	HENDRICKS	4	3	3
HARRY JUKES	7	4	1	Payne	1	1	5
RONNIE BLAND	0	3	2	Frederick	2	0	4
MARION LESLIE	5	0	2	Grover	1	2	5
ELMER LESLIE	3	4	4	Bunch	8	6	0
BILL BUTLAND	3	3	0	Spriestersback	0	0	2
STU CHESTNUT	3	3	2	Swagart	2	0	2
GORDON NEFF	3	1	1	Long	0	0	0
Ben KIBURIS	2	1	3	Moore	4	4	5
DON HERAMB	2	1	0	Williams	0	0	0
	33	21	18				

NOR'WAY PLAYS AT THE MARION, INDIANA VETERANS HOSPITAL, SUNDAY, FEBRUARY 25TH

No game at Armory, Sunday, February 25th, 1951

PLANT LEAGUE DOUBLE ELIMINATION TOURNEY

RESEARCH LAB 39 - RIBOFLAVIN 30 The lab nosed out a hard-fighting band of ribo cagers in the last minutes by a 39-30 score. GIL ROYER counted 13 and CHARLES CHANEY 10 for the lab while ELMER GARRETT was high-point man for Ribo.

RESEARCH LAB (39)	F.G.	F.T.	P.F.	RIBO (30)	F.G.	F.T.	P.F.
BILL ROBSON	1	0	0	Bob White	1	0	1
CHARLES CHANEY	4	2	2	Stan Disney	0	0	0
ART LUKEN	0	0	1	Elmer Garrett	4	1	2
CHICK DEARDORF	2	2	1	Bob Corbin	3	0	2
BOB KEEGAN	2	0	0	Dick Payne	3	0	2
FREDDIE PUGH	1	0	1	Glen Barrett	1	0	0
GIL ROYER	5	3	0	Jack Deakin	2	1	1
JIM ROYER	1	0	1	Bob Hann	0	0	1
				Bill West	0	0	0
Total	16	7	6		14	2	7

OFFICE DEFEATS ALCOHOL 47 to 32

The office pulled away from Alcohol in the third period and somehow held onto their lead in the last quarter to win out. Scoring for the winners was well divided with JOHNNY LOVE and BOB SMITH leading the winners while HAROLD TURNER poured twenty counter thru the hoops for the Alcohol Department.

OFFICE (47)	F.G.	F.T.	P.F.	ALCOHOL	F.G.	F.T.	P.F.
JOHN LOVE	2	6	1	TED HUNT	0	0	0
JIM RICE	2	0	1	HAROLD TURNER	10	0	0
HOWARD SUTTLE	2	0	0	BOB OZENDINE	4	0	3
RAY SIDENBENDER	4	0	1	JIM WHITE	1	2	5
VIRG HAMELMANN	2	3	2	"CHUCK" KENDALL	0	0	1
BOB SMITH	6	2	0	"UGH" SEARS	0	0	0
	18	11	5		15	2	9

NEW YORK-NEW JERSEY BOWLING TEAM STANDING

TEAM	WON	LOST
Secretary	8	4
Carlstadt	7	5
Controllers No.2	6	6
Sales	5	7
Treasurers	5	7
Controllers No.6	5	7

The Secretary tied Controllers No. 2 for the high team game of the year - 873.

The February 12th 200 GAME CHAMPS were MULLIN - 223, UHL - 222; DEMPSEY 220; MURRAY - 208.

- -

WOMEN'S BOWLING LEAGUE FINDS ASSAY LAB LEADING WITH 14-7 standing. TEAM SERIES : ASSAY 2095; PENICILLIN 1897; EMPLOYEES' WIVES 1862; SOUTH PLANT 1722; STENOS 1593; OPERATORS 1580..... HIGH INDIVIDUAL; ADA DAVIES 535, BEULAH WARD 459; DORISANN CORBIN 435; VIRGINIA HENDERSON 424; DORCAS WOLFE 414..

CSC MEN'S BOWLING LEAGUE: SOUTH PLANT wins the jackpot with 3076 pins. HIGH SE IES - JIM CLEMENTS 631; HIGH OVER AVERAGE: JIM CLEMENTS 145.....HIGH INDIVIDUA GAMES: JACKSON 201; STENGEL 202; JIM CLEMENTS 220; 224; RICE 211; JARVIS KRUZAN 201; LONG 203,209; FENNIMORE 209; G.KELLEY 203,212; H. WOLFE 20

CSC
COMMERCIAL SOLVENTS CORPORATION

Spirit of the Nation
NEWSLETTER

No. 216 MARCH 8, 1951 Terre Haute, Indiana

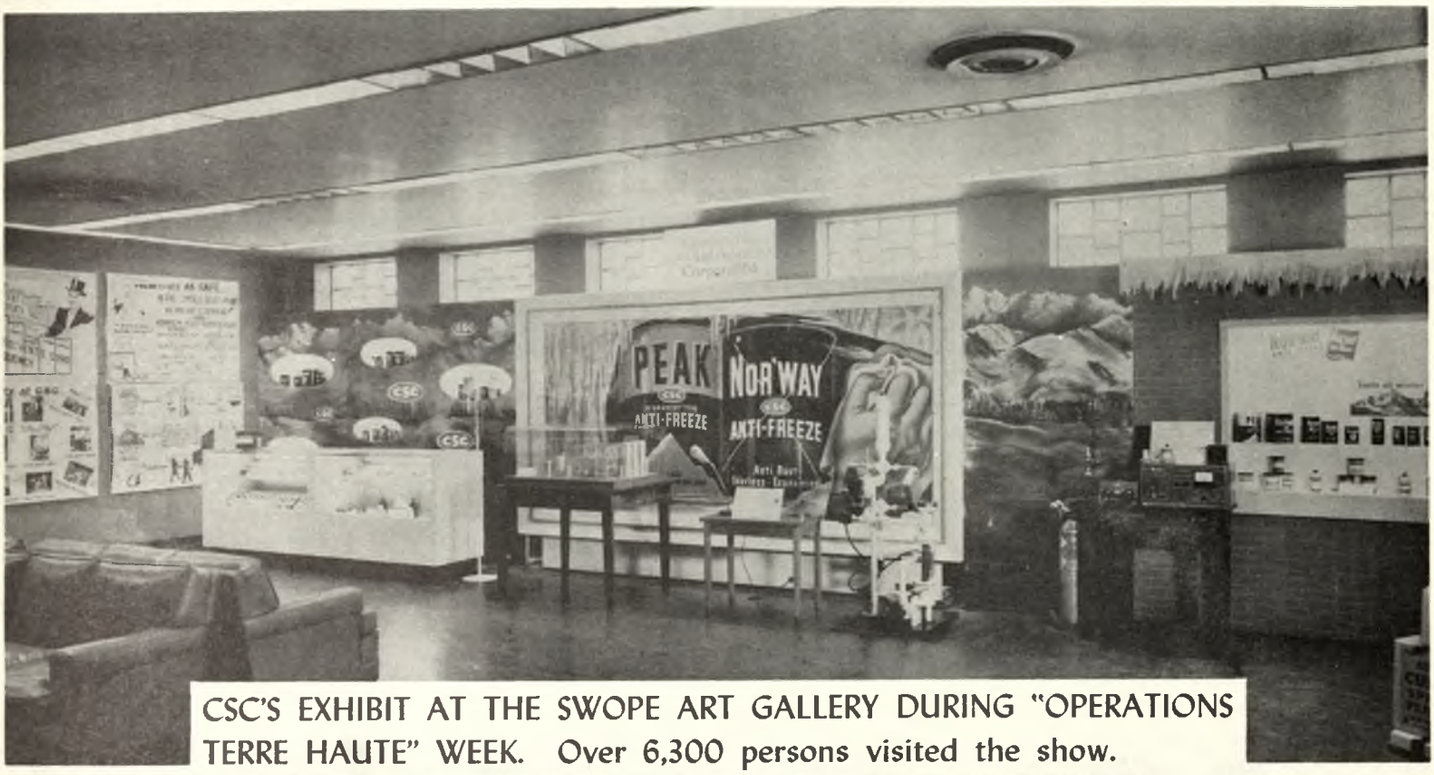

CSC'S EXHIBIT AT THE SWOPE ART GALLERY DURING "OPERATIONS TERRE HAUTE" WEEK. Over 6,300 persons visited the show.

ROGER HARNED (Research) Wins The "PICTURE OF THE MONTH" Award of The Local Camera Club with His "Shot" of The Root Barn in Allendale.

This charming quartet graced the front cover of the February issue of The MISSIONARY CATECHIST (published by Our Lady of Victory Missionary Sisters, Huntington, Ind.) They are the children of RICHARD VOLL (Microbi). They are ROBERT, RICHARD, EDWARD and MARY.

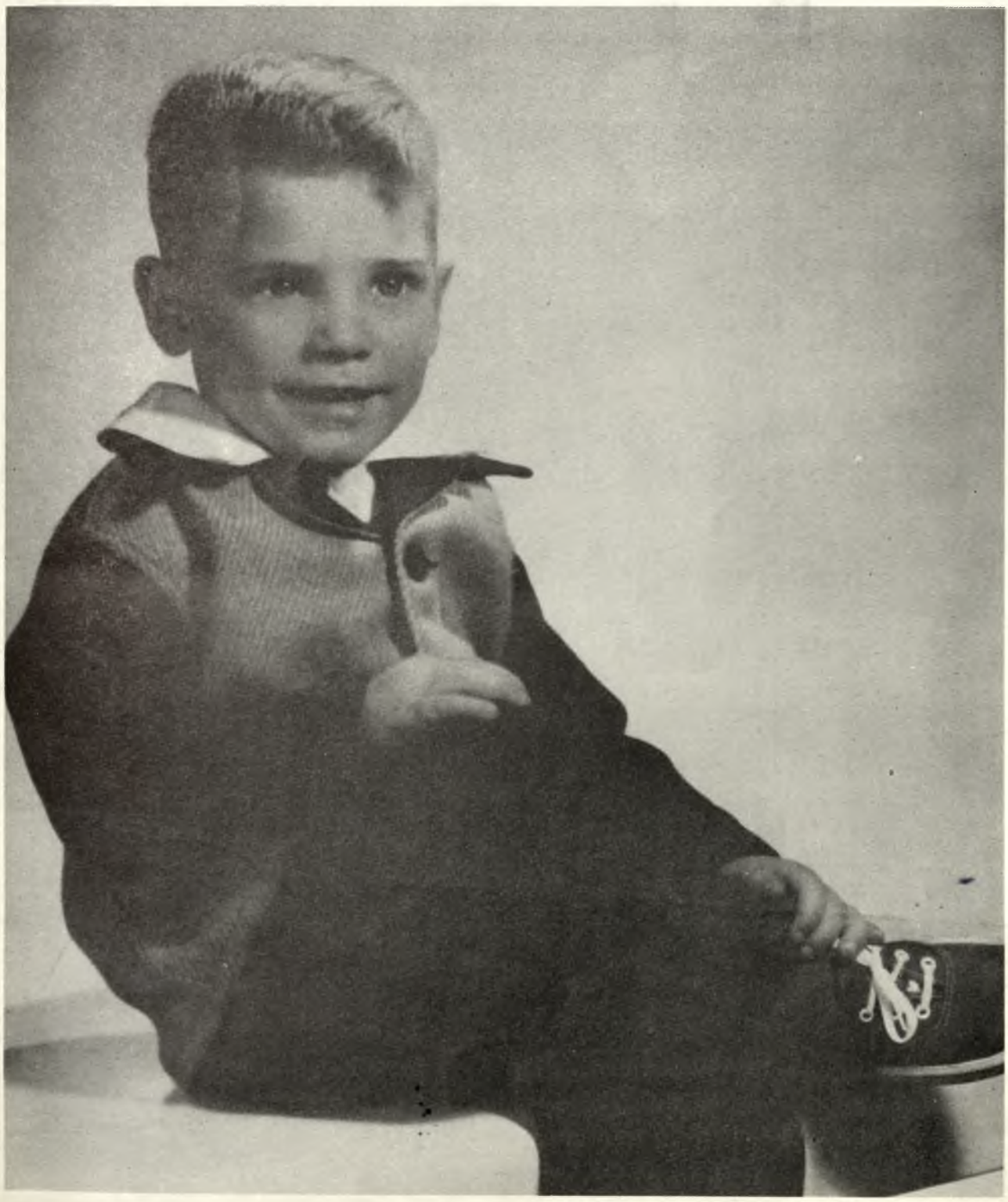

PHILLIP LEE..... (Hopalong Cassidy) SLAVENS is the 4-year old son of GEORGE SLAVENS (Process Department).

CSC
COMMERCIAL SOLVENTS CORPORATION

Spirit of the Nation
NEWSLETTER

No. 217 MARCH 22, 1951 Terre Haute, Indiana

CSC Spring Style Show - - March 15, 1951.

Spring Suits and Coats - SEATED l to r; Delores Lowe, Beulah Ward.
STANDING: Mrs. Estill Roth, Mrs. Robert R. Smith, Miss Margaret Lundstrom.

Summer Cottons - SEATED: Mrs. Wilbur Keko.
STANDING: Margaret Lundstrom, Barbara Miller, Mary Smith, Norma Lundstrom.

A Portion of the Style Show Audience -

The Models - SEATED l to r: Mary Apple, Martha Roth, Margaret Lundstrom, Delores Lowe.

STANDING : Norma Lundstrom, Jeanne Keko, Betty McDaniel, Beulah Ward, Mary Smith, Barbara Miller.

CSC
COMMERCIAL SOLVENTS CORPORATION

Spirit of the Nation
NEWSLETTER

No. 218 APRIL 5, 1951 Terre Haute, Indiana

LIFE AT CSC.....

MOBILE ATOM LABORATORY VISITS CSC

Reading from left to right:

PHIL TRYON, Representative from Radiation Counter Laboratories.

"TEX" RIDDICK

TOM CRAIG

DR. DONA GRAAM in her lab at Pharmacology was named *Woman of The Week* by the Terre Haute Star. Her picture and story appeared in a recent edition. DONA is doing an excellent job in the blood typing program here at CSC in addition to her many other duties.

May I model at your next Style Show?....

This luscious bit of babyhood is VICKIE IRENE, daughter of former receptionist, DORIS FARMER CAMPBELL and VIC (Non Bev). She was named for her father, (VICKIE) and the IRENE for her mother and the Spirit Editor.....

C.S.C. ALUMNI SET.....

CHARLES "SLIM" LEON enjoying life under the Florida sun and palm trees. He and Mrs. Leon are living at West Palm Beach.....

Neither rain nor sleet can stop our boys from their assigned tasks -
L to r: JIM DISHON, BILL BAUER, and WAYNE LEE.

CSC
COMMERCIAL SOLVENTS CORPORATION

Spirit of the Nation
NEWSLETTER

No. 219 APRIL 19, 1951 Terre Haute, Indiana

CSC DIRECTORS WHO WILL BE OUR GUESTS AT TWENTY-YEAR DINNER PARTY, APRIL 30th

THEODORE P. WALKER
Chairman
Board of Directors

J. ALBERT WOODS
President

MAYNARD C. WHEELER
Vice President

WILLIS H. BOOTH
Member of Executive and Finance Committee International Business Machines Corp.

CLEMENT R. FORD
Farmer

WILLIAM E. S. GRISWOLD, SR.
Director and Member of Executive Committee W. & J. Sloane

HAROLD H. HELM
President
Chemical Bank and Trust Co.

AUSTIN S. IGLEHEART
President
General Foods Corporation

ARTHUR B. LAWRENCE
Senior Partner
F. S. Smithers & Co.

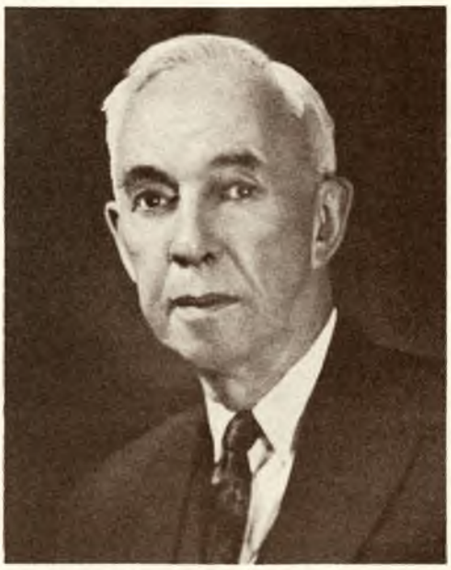

LEROY A. LINCOLN
Chairman of the Board
Metropolitan Life
Insurance Company

CARL S. MINER
Director
Miner Laboratories

GEORGE M. MOFFETT
Chairman of the Board
Corn Products Refining Co.

PHILIP G. MUMFORD
Chairman of the Board
American Machine and
Metals, Inc.

HENRY V. B. SMITH
Partner
H. J. Baker & Bro.

CSC
COMMERCIAL SOLVENTS CORPORATION

Spirit of the Nation
NEWSLETTER

No. 219 APRIL 19, 1951 Terre Haute, Indiana

CSC DIRECTORS WHO WILL BE OUR GUESTS AT TWENTY-YEAR DINNER PARTY, APRIL 30th

THEODORE P. WALKER
Chairman
Board of Directors

J. ALBERT WOODS
President

MAYNARD C. WHEELER
Vice President

WILLIS H. BOOTH
Member of Executive and Finance Committee International Business Machines Corp.

CLEMENT R. FORD
Farmer

WILLIAM E. S. GRISWOLD, SR.
Director and Member of Executive Committee W. & J. Sloane

HAROLD H. HELM
President
Chemical Bank and Trust Co.

AUSTIN S. IGLEHEART
President
General Foods Corporation

ARTHUR B. LAWRENCE
Senior Partner
F. S. Smithers & Co.

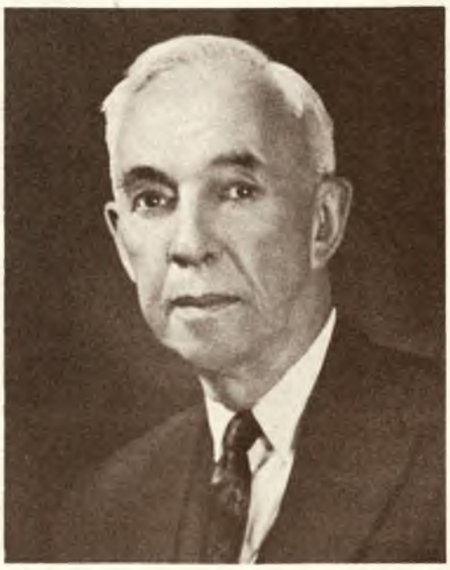

LEROY A. LINCOLN
Chairman of the Board
Metropolitan Life
Insurance Company

CARL S. MINER
Director
Miner Laboratories

GEORGE M. MOFFETT
Chairman of the Board
Corn Products Refining Co.

PHILIP G. MUMFORD
Chairman of the Board
American Machine and
Metals, Inc.

HENRY V. B. SMITH
Partner
H. J. Baker & Bro.

CSC
COMMERCIAL SOLVENTS CORPORATION

Spirit of the Nation
NEWSLETTER

No. 220 MAY 3, 1951 Terre Haute, Indiana

MAJOR WALKER DAY IN TERRE HAUTE APRIL 30th.....

The Picture of Major's Portrait.

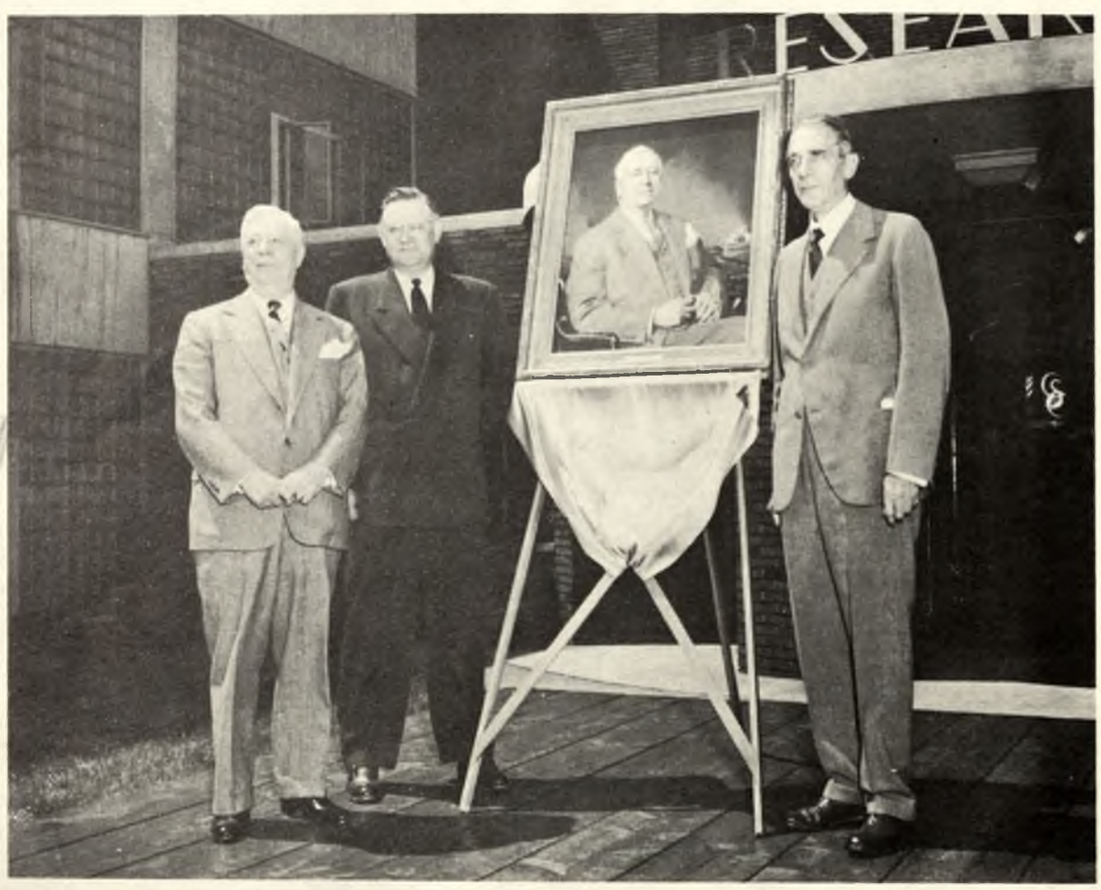

The dedication in front of Research Center at noon, April 30th.
l. to right - The Major, Maynard C. Wheeler, and Wm. E. S. Griswold, Sr.

TWENTY-YEAR DINNER PARTY, APRIL 30, 1951-----

SPEAKER'S TABLE: Leroy A. Lincoln, Carl S. Miner, Austin S. Igleheart, Willis H. Booth, Wm. E. S. Griswold Sr., Major Walker, Maynard Wheeler, Mr. Woods, Jeremiah Milbank, Clement R. Ford, Harold H. Helm, Arthur B. Lawrence, Henry V. B. Smith, and Dr. LeRoy Brown.

2nd SPEAKER'S TABLE: G. O. Lines, Mrs. Dubret, A. H. Braun, Mrs. Eck Wheeler, T. S. Carswell, Mrs. G. O. Lines, Abbott Hamilton, Mrs. M. C. Wheeler, Howard Sanders, Mrs. T. P. Walker, H. J. Henry, Mrs. T. S. Carswell, Sydney Ellis, Mrs. Clyde Ellis, A. R. Bergen. Mrs. LeRoy Brown, Eck Wheeler, Mr. J. E. Dubret, Clyde Ellis.

VIEW OF MAYFLOWER ROOM.....

CSC
COMMERCIAL SOLVENTS CORPORATION

Spirit of the Nation
NEWSLETTER

No. 221 MAY 17, 1951 Terre Haute, Indiana

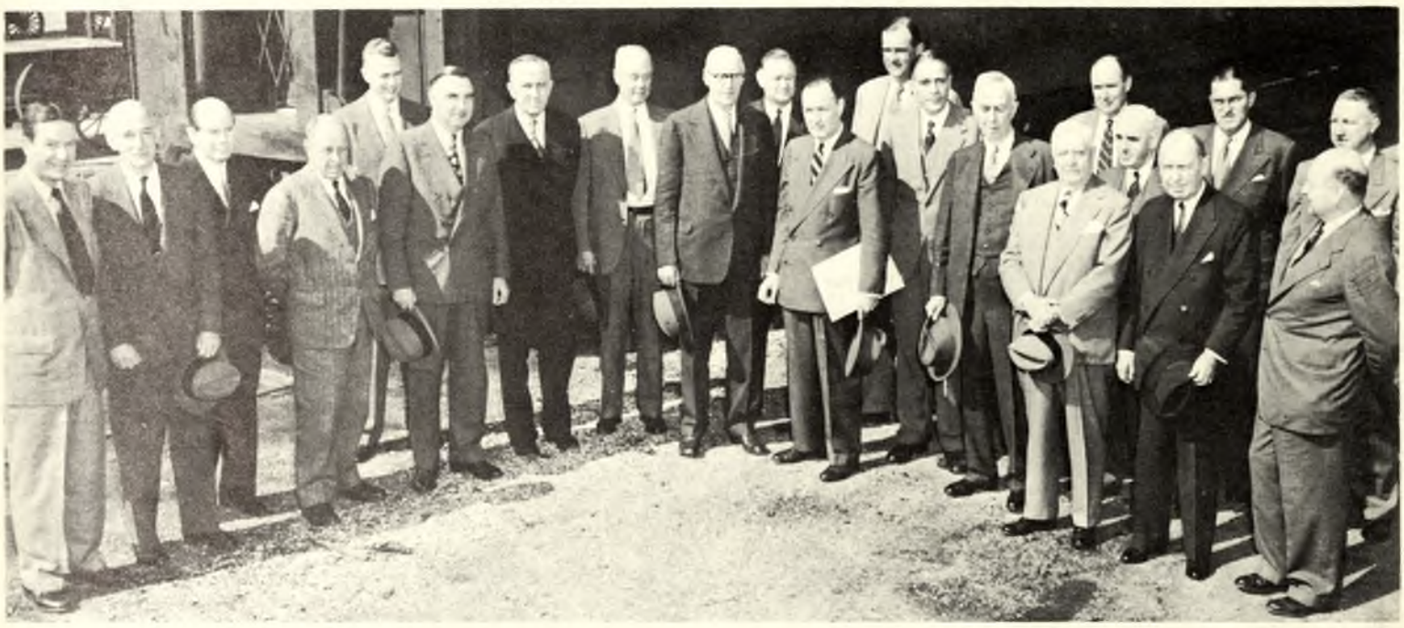

DIRECTORS & OFFICERS ARRIVE AT NEW YORK CENTRAL STATION APRIL 30.

L to R: Tony Hulman, Pres. Chamber of Commerce; Arthur B. Lawrence, Brownlee O. Currey, Clement R. Ford, Sydney Ellis, Harold H. Helm, T. S. Carswell, Austin S. Igleheart, Willis H. Booth, M. C. Wheeler, J. Albert Woods, Henry V. B. Smith, Wm. E. S. Griswold, Sr., Leroy A. Lincoln, Major T. P. Walker, Abbott K. Hamilton, A. R. Bergen, Jeremiah Milbank, H. Henry, A. H. Braun & Howard "the profile" Sanders.

THE BOARD OF DIRECTORS MEETING AT TERRE HAUTE, APRIL 30th - Brownlee O. Currey (new director), Austin S. Igleheart, Carl S. Miner, Willis H. Booth, Clement R. Ford, Major Walker, J. Albert Woods, Wm. E. S Griswold, Sr., Harold H. Helm, Leroy A. Lincoln, Arthur B. Lawrence, Henry V. B. Smith, Maynard Wheeler.

.....Plant Tour.....

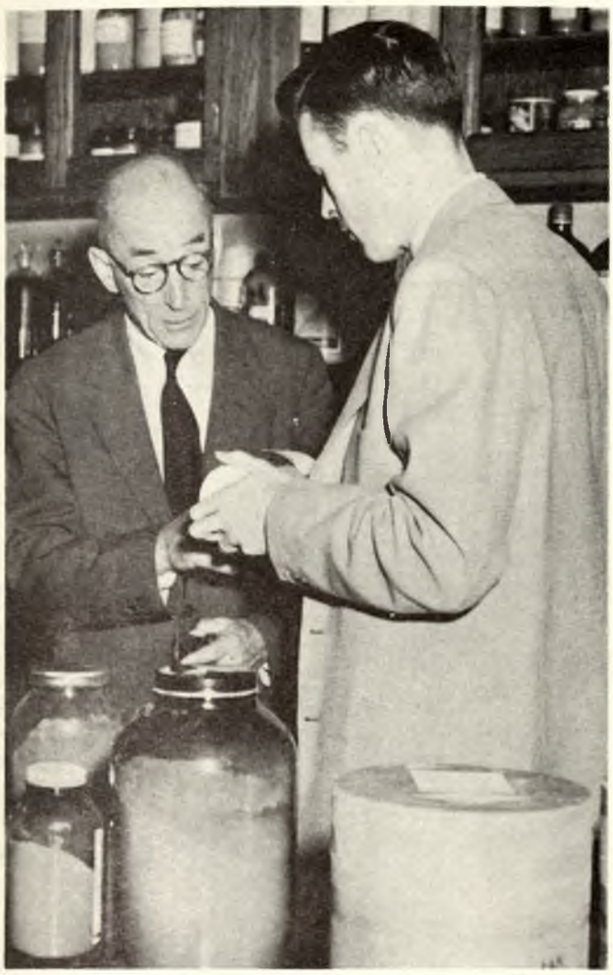

Arthur Lawrence learns about BACIFERM-5 from W. E. Gerard of Research Center.

C. W. Hancock, W. H. Booth, and A. R. Bergen on plant tour.

Insurance, Food, & Solvents experts concentrate on Bacitracin production.

L to R: Leroy A. Lincoln, Austin S. Igleheart, Graham McMillan.

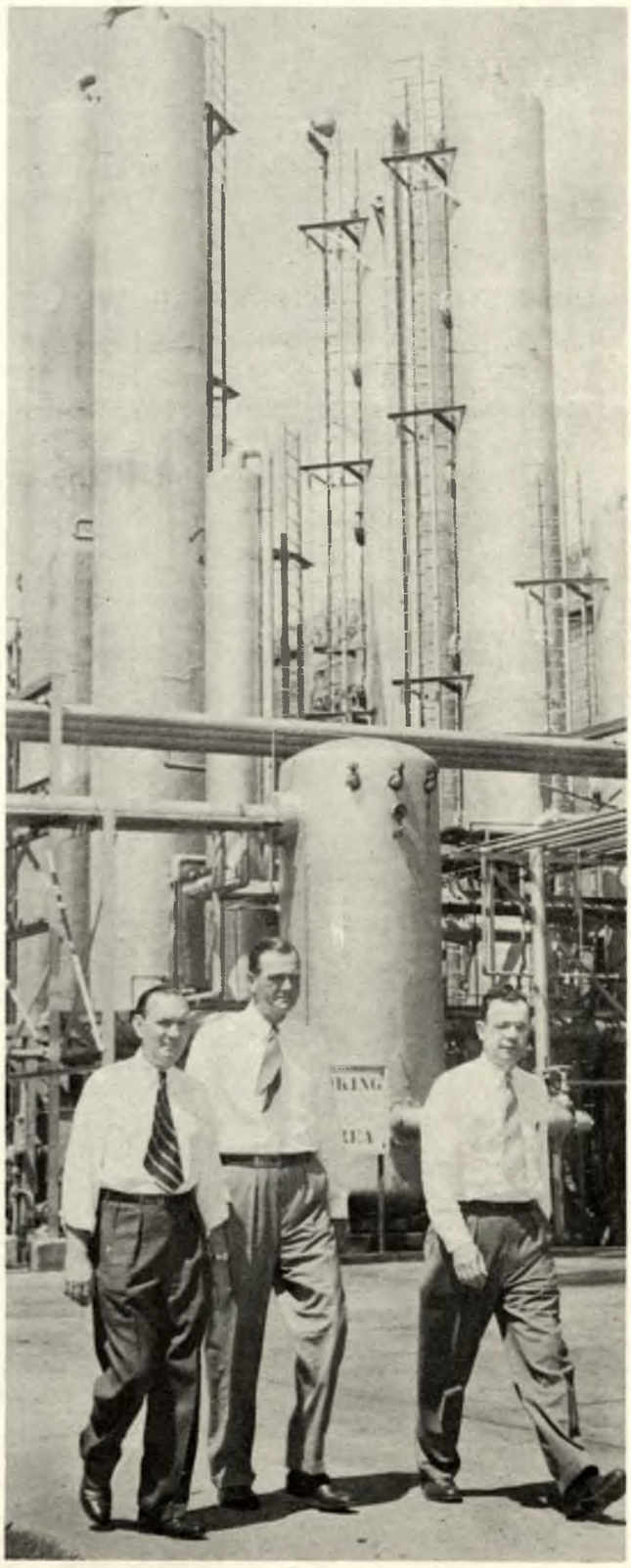

The penicillin scrubbers form interesting backdrop for the WOODS-SMITH-DUDLEY trio. . . . . .

CSC
COMMERCIAL SOLVENTS CORPORATION

Spirit of the Nation
NEWSLETTER

No. 222 MAY 31, 1951 Terre Haute, Indiana

IN HOSPITAL ROW.....

Paul "Tarzan" Harpold in room 231 Union Hospital, following accident which necessitated the amputation of his left leg. Notice the greeting cards.

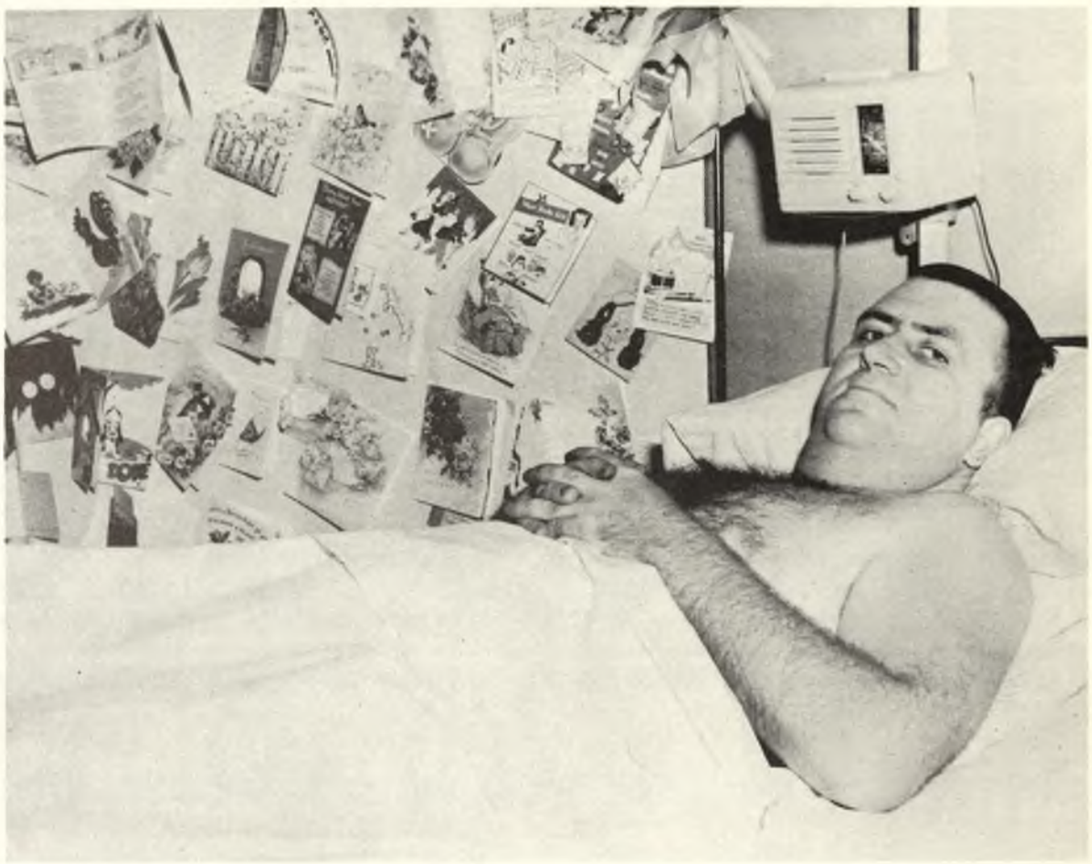

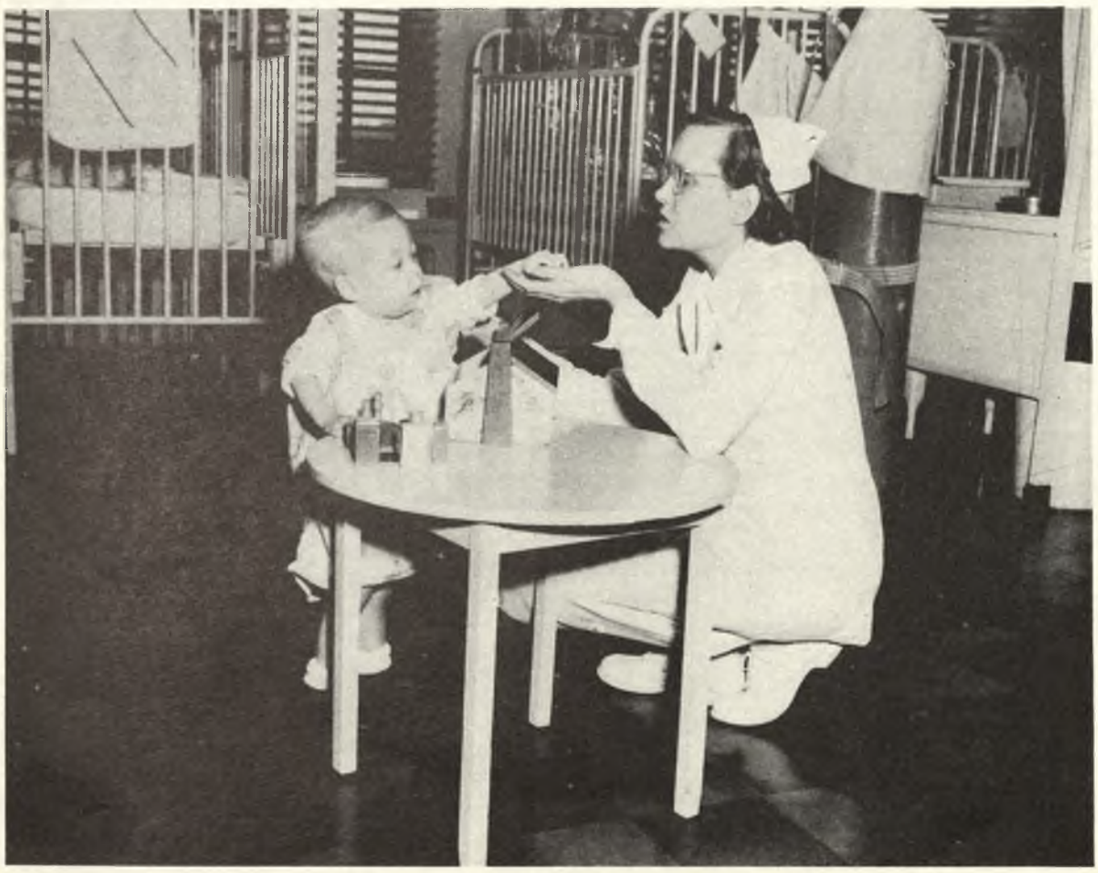

James, 2½ year old son of Dr. & Mrs. Odon Knight and Nurse Elizabeth Palmer.

James has been a regular patient at Union Hospital for the last two years.

THE FARMER BOYS OF CSC (Agricultural Div.)

l. to r: Daniel B. Curll, Jr. Manager of Agricultural Divn; Dr. Hugh R. Stiles, Technical Director; Dr. James W. Brooks, in charge of sales in central states; and Hugh C. Bragdon, Sales Representative. The Agricultural offices are located in the Indiana Building at 105 South Seventh.

(Taken near Han River, Korea)

Sgt. Billy McCombs (right) and his buddy Cpl. Stanley Forrest of Urban, Ohio.

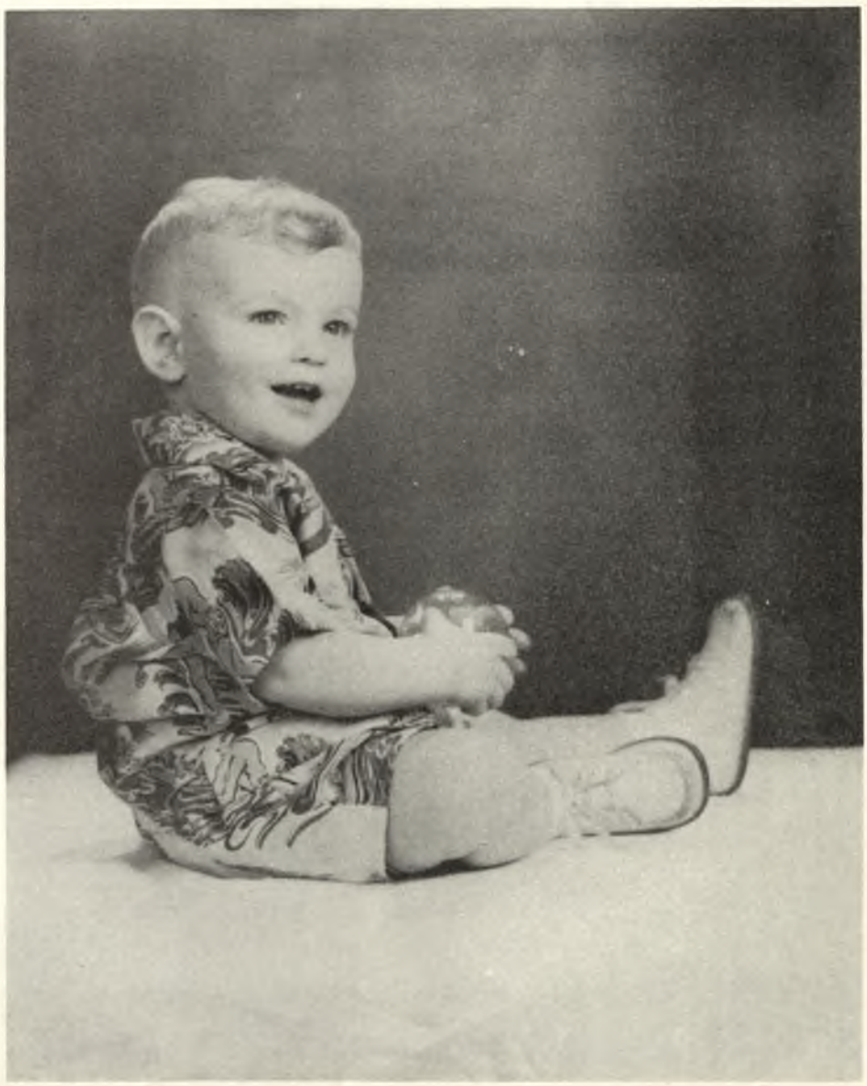

Introducing James Robert, son of Jack Crosby, who is now in Guam. James is the grandson of George Roman.

CSC
COMMERCIAL SOLVENTS CORPORATION

Spirit of the Nation
NEWSLETTER

No. 223 JUNE 14, 1951 Terre Haute, Indiana

MAYNARD WHEELER Honored By PURDUE UNIVERSITY....

The Doctor Of Engineering Degree was Conferred Upon Maynard Wheeler at The 93rd Commencement Exercises At Purdue University, Sunday June 10th. (See Spirit)

Professor R. Norris Shreve of Purdue (left) conferred the honor.

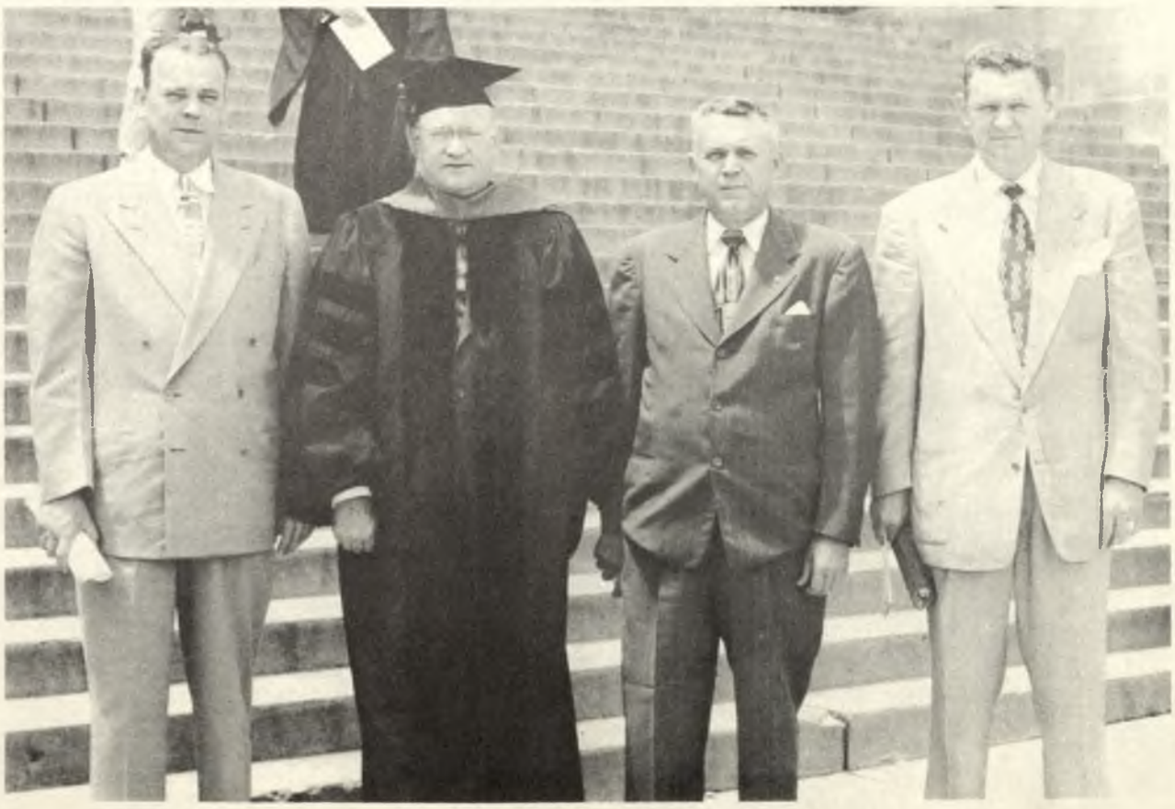

Eck, Maynard, "Babe" and Bob Wheeler, *Purdue Men All,* Join in Sunday's Celebration.

(Pictures by Gene Shook)

State of New Jersey

19 50

Statewide Interplant Safety Contest

Conducted by

The Department of Labor and Industry

Certificate of Merit

Awarded to the Management and Employees of

Commercial Solvents Corporation.

for their services to humanity in achieving an outstanding Safety Record

CHAIRMAN, GENERAL MANAGING COMMITTEE

COMMISSIONER OF LABOR AND INDUSTRY

DIRECTOR OF THE CONTEST

Carlstadt Receives 16th Award Since 1933 By New Jersey Department of Labor For Accident-Free Record In Statewide Interplant Safety Contest. Our CSC Plant at Carlstadt Holds The Largest Number of Certificates Given Any Plant In That Group.

Former Terre Hautean,

Herb Sliger Made Manager

Of Purchasing Department

at CSC.....

CSC
COMMERCIAL SOLVENTS CORPORATION

Spirit of the Nation
NEWSLETTER

No. 224 JUNE 28, 1951 Terre Haute, Indiana

THIS PICTURE PAGE REQUESTED BY THE BOYS ON GUAM....

Front Row Left to Right: Barbara Collins, Doris Jacks, Marge Anderson.
Back Row Left to Right (Kneeling): Helen Richmond, Mary Ann Evans, Norma J. Baker, Mary Hedding, Thelma Hyatt.

(photographs taken by Gene Shook)

Left to Right:

Alice Fleschner
Mary Apple
Janet Trueblood
Pat Bauer

Jerry Hawkins
Norma Lundstrom
Jane Goetz
and
Beulah Ward

Wilma McDaniel
Nancy Holt
Erma Steuerwald

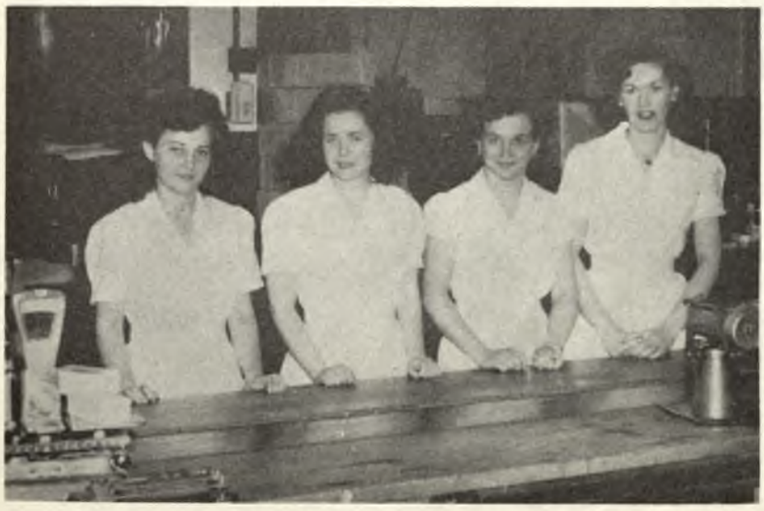

Left to Right:

Katie McGarvey
Martha Solomon
Rosalie Myers
Johneen Wilson

CSC
COMMERCIAL SOLVENTS CORPORATION

Spirit of the Nation
NEWSLETTER

No. 225 JULY 12, 1951 Terre Haute, Indiana

CSC PICNIC JUNE 30, 1951

SOME OF THE CARNIVAL PRIZE WINNERS...

. . . PONY CART . . .

YOUTHFUL BICYCLE WINNERS . . . .

Girl's Bike to BECKY, 3½ year daughter of Bob Huggins, (Boiler Room)

Boy's Bike to KENNETH, 7 year old son of Arnold Dishon (B.H.C.)

The Conservation truck contained a Black bear, foxes, raccoons, eagle, pheasants, coyote, badger, skunk, fox squirrel, and quail.

It was greatly enjoyed by young and old.

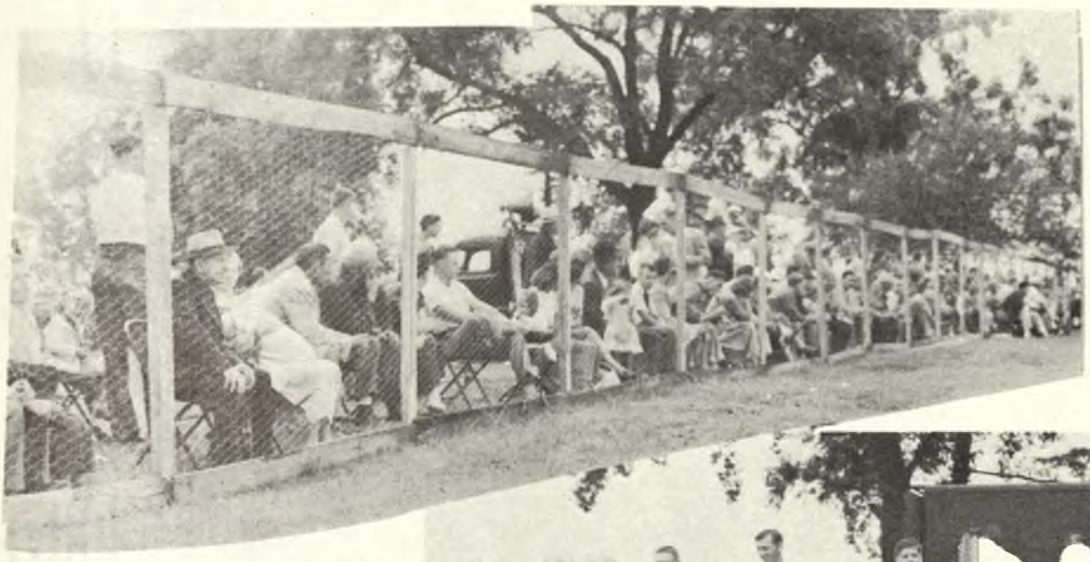

Rooters at the DIXIE-NORWAY Baseball Game

BAIT CASTING

Jim Brummett Gives Square Dancing Instructions

"Slim" & Mrs. Leon came from West Palm Beach, Florida for picnic.

Some of the boys operating the Bingo tent, l. to r. Eib Tingley, Wayne Plimmer, Frank Diekhoff and Howard Suttle.....

CSC
COMMERCIAL SOLVENTS CORPORATION

Spirit of the Nation
NEWSLETTER

No. 227 AUG. 9, 1951 TERRE HAUTE, IND.

WHAT'S A PICNIC WITHOUT HOT DOGS?

Here's JOHN W. son of John Riggs (Derivatives) wrapping himself around a sandwich.

John plays on the Jr. Baseball League.

THEY'RE OFF

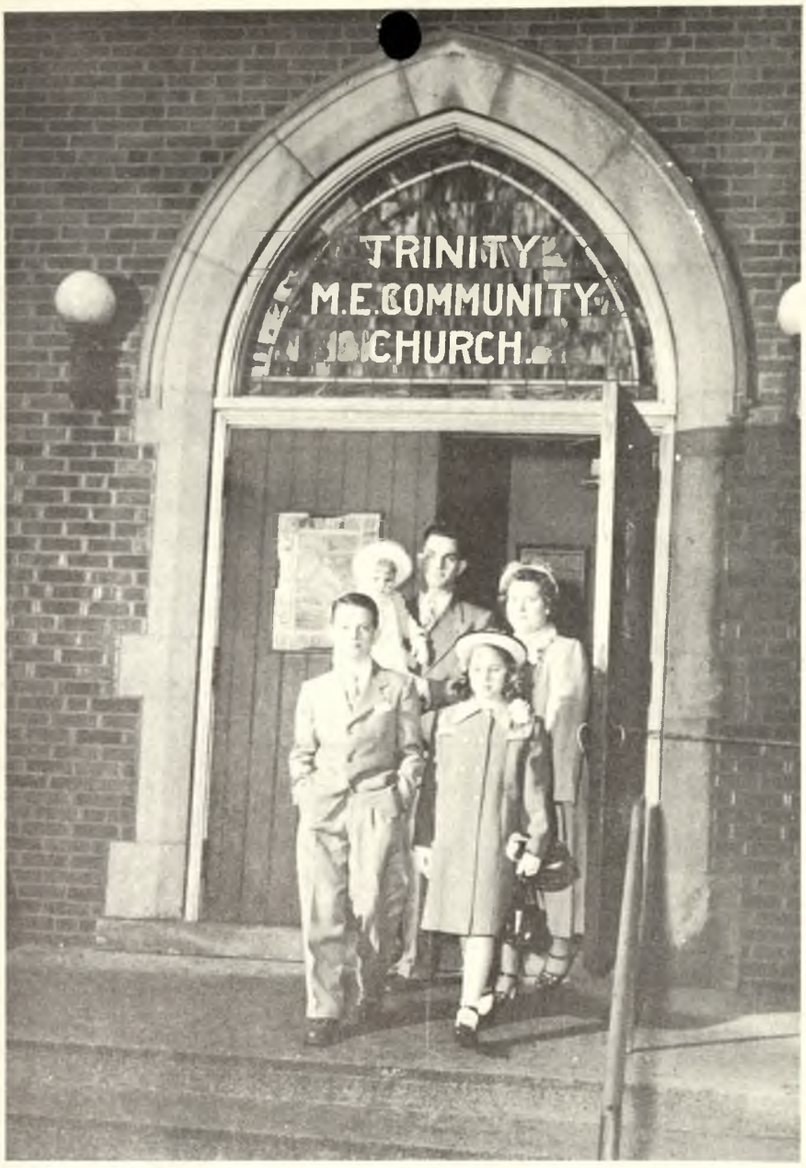

THE MARSHALL HANEY FAMILY COMING FROM CHURCH.....

Front row is MARVIN DALE and JANET RUTH.

With her Daddy and Mother is VICKIE SUE.

G. I. GALLERY

S/R GERALD W. PEARSON, Great Lakes (formerly in CSC Alcohol Division)

PVT. VIRGIL L. RICHMOND, Sheppard Air Force Texas. (Former Penicillin Operator.

SGT. MARY FRANCES SHARP, now stationed in Germany (Munich University) whose interesting letters are quoted in Spirit.

CSC
COMMERCIAL SOLVENTS CORPORATION

Spirit of the Nation
NEWSLETTER

No. 228 AUG. 23, 1951 Terre Haute, Indiana

CSC'S CHANGING SCENES.....

W. Ward Jackson appointed general manager Industrial Chemicals Division.

Esther Engle leaves Technical Service Divn. for Agricultural Divn., to become technical writer.....

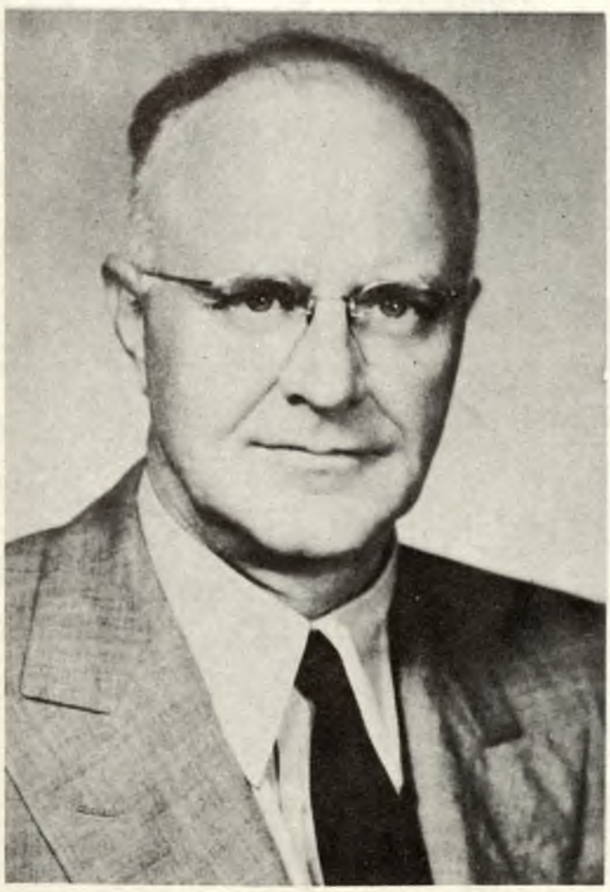

Clark C. Boardman appointed Vice President of Thermatomic Carbon Company, Sterlington, La.

Robert W. Cretney, named Plant Manager of Thermatomic Carbon to replace Boardman.

R. W. Breidenbach (formerly of the Los Angeles office) has been appointed San Francisco District Manager for the Industrial Chemicals Divn.

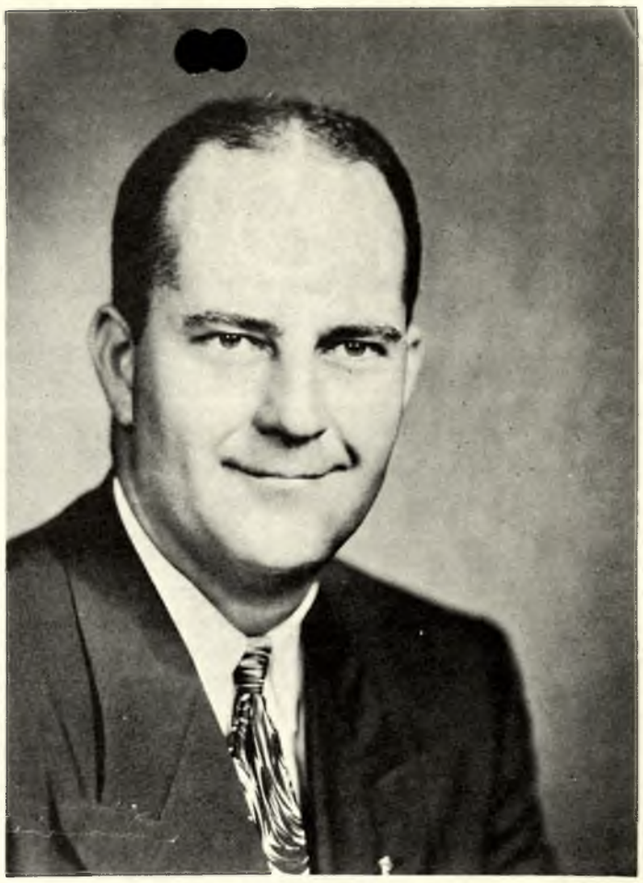

Local Hoosier, Harvey L. Comin, Jr., joins Agricultural division sales force in central states.

Harold James Byrne, M.D. has been made Director of Clinical Research with headquarters at Terre Haute plant.

CARLSTADT, N. J. PLANT SCORES AGAIN!.....
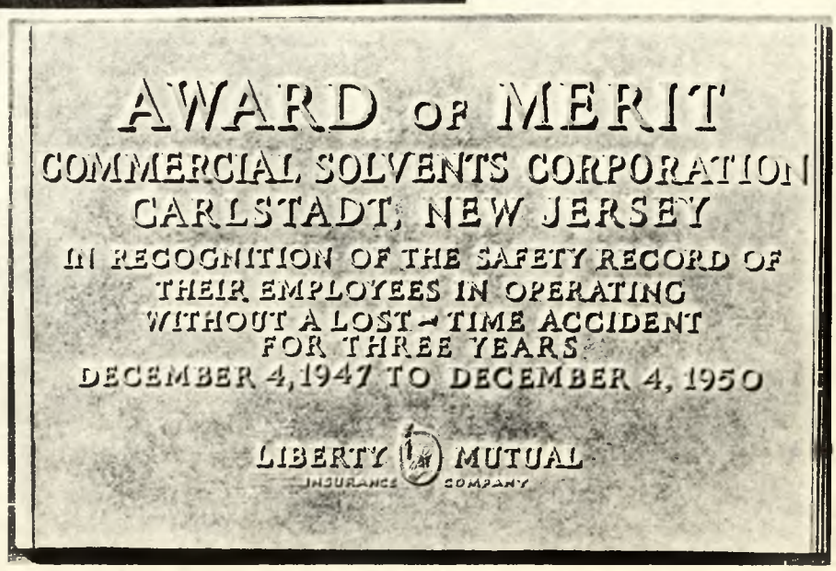
Another handsome bronze placque mounted in mahogany frames was presented Carlstadt plant by Liberty Mutual Insurance Company commemorating a three year safety record.